PORT ANGELES OLYMPIC LEADER

VOL. 29. NO. 41. PORT ANGELES, CLALLAM COUNTY, WASHINGTON, FRIDAY, OCTOBER 17, 1913. 5c THE COPY.

STREET GRADES SETTLED

Council Passes Ordinance Fixing Grade of Front Street Six Feet Above Present Level.

A most important and very interesting session of the city council was held Tuesday night. There was a large attendance of spectators drawn by the previously announced program. The features of the evening were the passage of the new grade ordinance by a vote of four to two and the direction to the city attorney to bring in Resolutions of Intention for the grading of several portions of streets in the business section.

The Street Grade Ordinance.

The street grade ordinance came from the committee and engrossing board with several proposed amendments. These were adopted by unanimous consent, no motions being put until final passage when Fisher, Dustman, Swanson and Wilcox voted aye and Meyers and Elliott No.

The new amendments to the figures already given were to leave Railroad avenue at 18 feet as fixed in present ordinance. Grade at Front and Eunice from proposed 92.5 to 91.22 and Front and Francis from 91 to 88 feet above datum. First street at Albert and Francis is also lowered a couple of feet from the proposed draft of last week and several other minor changes are made to accommodate the Francis street district in the grades of Victoria, Georgiana and Caroline streets and Railroad avenue. In addition the grade of Liberty street was fixed in the ordinance as follows: At Front 106, at Georgiana 92.46, at Caroline 78.92 at Columbia 63.38, at Water 57, at Yeoman 38.30, at Victoria 27.62, at Railroad avenue 18 feet. Fisher then moved the adoption of the grade ordinance as amended, and there was a general confession of opinion on the part of each councilman as to why he would vote for or against the measure.

Mr. Elliott led off as the representative of the hill section, holding that if grades in lower town are lowered all streets from Chase to Tumwater would have to bear the saving in cost to the few down town streets or would never be graded, and we would have a jay town here. If the alleged meeting with hill residents had been bona-fide and not handpicked, he stated, he would be perfectly willing to stand by findings of the committee until the people of his ward had a voice in the matter he would oppose any change.

Mr. Swanson followed, stating that he was a hill representative, and was opposed to change until this readjustment. A large number of his constituents advised that he support the change and this he would do.

Myers stated that he would oppose any change as he did not believe the grade proposition was one that should be juggled from time to time. We have changed the grades of this city twice since I have been on the council, he said, and if grades can be changed at will with no stability they don't amount to much.

Dustman stated that he was a hill resident with no interest in the down town section. He had heard no protest from his ward though the contemplated change had been on the boards for several weeks. He wanted to see something done, and if a lowering of the grades would start something he would support it.

Fisher said the lowering of the grades was to get the status of the matter where something can be done. "The owners of property where the fills are to be made have petitioned for lower grades and I believe with the adoption of the proposed grades work will be done.

Wilcox was of the same opinion as Dustman. There had been some minor protests, but none filed with council. He did not approve of methods but would support the ordinance.

The Eighth Street Sidewalk.

The veto of the Eighth street sidewalk assessment district ordinance was read. It was pointed out that the property owners had signified a willingness to build the walks if given a chance without the extra cost of an assessment district. The Street Supt. was directed to circulate a petition for the signatures of the various owners. Unless it is unanimously signed the city will proceed under the sidewalk assessment law.

The street committee recommended the rebuilding of the sidewalk on Washington street between Fourth and Seventh. St. Supt. was directed to notify owners to rebuild.

Dustman called attention to sidewalk ordered placed on Second street between Albert and Peabody, which had been held up by somebody. He moved that a four foot walk be built there under the same plan as proposed for Eighth street west. His motion failed by a tie vote. Elliott and Wilcox wanting a five foot walk, the real reason for killing the motion not being apparent until after a vote to reconsider was lost.

Railroad Secures Easement.

Notice from the state public service commission to the effect that the railroad had applied for an easement over harbor area on Railroad avenue west of Oak streets, that applicants had assignments of leases from present lessees, that as matter was of importance to city commission desired an expression of the full council before acting thereon. Fisher moved that inasmuch as the railroad had secured assignments from lessees, those most interested, that clerk be directed to write the commission that city had no objection to granting of easements to railroad company. Carried.

R. D. Willson Hardware Co. was granted permission to make repairs on building on lot 3, block 1.

Average Assessment on Third $17.

Hearing coming up on Resolution of Intention to improve Third street extended and Third street north, also K street to Railroad avenue, and there being no objections on file, and the engineer having submitted his estimate and plans, city attorney was directed to draft ordinance ordering work. The estimated assessment against abutting property, highest, is $121, and the average against the enlarged district is $17 per lot.

Claim of Taylor & Taylor, hospital bill for care of C. Johnson, the old man hurt in a saloon brawl some weeks ago, was referred to the city attorney for opinion as to liability. The county had referred the bill to the city.

Fisher presented a resolution releasing to M. Earles or P. S. M. & T. Co. a strip of shore lands along the spit 1500 feet in width and according to its provisions the Mayor and Clerk were directed to enter into such a lease. It was explained that the mill company holds a lease with the government at the present time and releases its options so that there will be no conflict of interests when city lease of two miles of the spit with shore lands is before the next session of congress. The resolution was adopted.

Fisher moved that the Ladies' Auxiliary be given permission to remove the present library building from the school grounds to the newly acquired library site at Second and Lincoln. Carried.

Resolution Ordered for Front St., Etc.

Fisher then stated that a solution of the grade question had been reached at a meeting of the property owners held with railroad interests at Seattle, and moved that the city attorney be directed to present Resolutions of Intention to improve Railroad avenue with a forty foot trestle from Francis street to Oak, to grade Front street from Chase to Oak, First from Chase to Oak, Lincoln from Railroad avenue to Third street, Third from Lincoln to Laurel, alley in block 16 Lincoln to Laurel, Laurel street from Front to First and Oak street from Front to First. Carried.

SEQUIM HAS INCORPORATED

By a vote of 90 to 66 Sequim on Tuesday decided to try its fortunes as an incorporated town. The new townsite consists of about 400 acres in and around the center known as the corners. Here's hoping the enterprising new town will never regret its action, and that the growth will continue at such a pace that in any event the deed just accomplished would be the natural result of permanent growth.

MORE CONDEMNATION SUITS

Five additional condemnation suits were filed this week by the railroad for the terminal grounds at Ennis creek. The parties defendants are Davis & Woods, P. J. Wold, M. Freiman, Caroline C. Leighton, and S. C. Templin, three non-residents.

SCHOOLS OF THE WEST END

Three Pupils the Average Enrollment of Schools in the Seventeen Districts Visited.

An extended account of a trip through the West End would, perhaps, be of little interest to the majority of people in Clallam county who are acquainted with the country and the conditions there. Possibly a brief report of a visit to one of the schools of this section of the county may interest the readers of the Olympic-Leader. The impressions of one who makes his first visit are novel, interesting and never to be forgotten. There is perhaps no section of the United States where at the present time the conditions of pioneer life are more in evidence than here. Two thousand square miles of virgin forest of spruce, hemlock, fir and cedar averaging 22 million feet of timber per square mile, according to the most authentic official reports, lies here untouched by the hand of man save in a few scattered spots where settlers and homesteaders have for a number of years braved the hardships and inconveniences of isolated pioneer life and made a small opening in the forest sufficient to let the rays of Old Sol penetrate upon their few acres of field and garden patch.

The Clallam Bay - Forks Road.

Leaving Clallam Bay on a beautiful October day along the only road to the south, the ride along the avenue bordered by dense foliage and trees ranging in height from 200 to 400 feet, the voices of the forest speak in language full of meaning and mighty in suggestion. Their whispers are soft and alluring upon a clear and sunny day, but nevertheless are true expressions of nature's teachings and their "still, small voice" brings to the mind the "Yet a Little While" of the poet.

The road from Clallam Bay to Mora through Sapho and Forks was in a very fair condition and save in a few places which are being graded and gravelled is quite passable even by an automobile. Near Sapho the activities on the new county road were such as to raise the hopes that in a comparatively short time the auto enthusiasts may run from Angeles to Mora and increase the facilities for communication and traffic with the West End.

Dicky River and Lake Ozette.

In order to visit all the schools of this section the writer struck the trail on the Quillayute prairie, up the Dicky river and thence around to Lake Ozette. The school in district No. 56 is conducted in Mr. Link Sands' home where very comfortable quarters have been fitted up for the school. The pleasures of the trip were not a little enhanced by the hospitality of the people here and elsewhere, and the interest manifested in the work of providing the best educational facilities for the children.

Royal and the Hoko Falls.

The trail from Dicky Lake to Dist. No. 47 (Royal) was covered Monday P.M., October 6, under conditions anything but pleasant. The water that poured down from a leaden sky and the roaring of the streams and rivers was something to make a tenderfoot think at times that he was floating on a puncheon raft in the strait of Juan De Fuca instead of being actually on terra firma. After a number of hours on an almost impassible trail under a steady downpour of rain, a slight feeling of depression will be felt and the great forest home may seem a little cold and inhospitable as compared to an easy chair near the fire place in a cozy corner at home. On this particular day, however, the hardships were not without some recompense. Emerging from the forest, the soggy traveler finds himself suddenly upon the banks of a river. Looking down an almost perpendicular wall into the black water of the Hoko 300 feet beneath, the cold and rain are forgotten and a reverent fear is experienced as for three or four hundred feet horse and man pick their way along the lofty precipice. It is at this point that the trail leads over the Hoko bridge a short distance below Hoko falls. Let some one endowed with the literary genius of an Irving attempt to do justice to the view from this bridge. The writer will make no such attempt, but will simply state from personal knowledge that a traveler, water-soaked and cold, may stop upon that bridge and forgetful of the pouring rain and bodily discomforts and the fleeting time, may see and feel nothing but the sublime view of nature's display of lurid colors, dizzy heights, sublime depths, and mighty forces.

Indian School at LaPush.

The school house in District 56 is situated near the north end of Ozette Lake and has an enrollment of three pupils, which is in fact the average enrollment of the 17 districts visited.

Ozette Lake from the north to the south end was traversed in Mr. Lovelass's launch, Mr. Borseth having kindly offered to take the horse around by the trail. At LaPush a visit was made to the Indian school presided over by Mr. and Mrs. Keen who are doing a good work and held in high esteem by the inhabitants of the village.

Bridge Buckled Up and Vanished.

At 11 o'clock, October 10th, the writer crossed the Calowa bridge, over which fate decreed he should never return, for at 7 o'clock the next morning the bridge naturally buckled up and betook itself down stream. The only road to Forks is over this bridge and consequently the only exit being effectually shut off, a few of us were bottled up in this village, which after leaving the trail and the tall timber looks to one quite like a city. Two stores, two hotels, a creamery, and a number of dwelling houses constitute the greater part of the town.

Become Permanent Resident of Forks

In Forks, as in Port Angeles, big expectations are in the air. When they "strike oil" there will be something doing in Forks and the prospects are reported as being very good. On the Hoh river a distance of thirty miles from Forks another crew is prospecting and has already taken out oil of a very superior quality, a sample of which may be seen in the county office. It is confidently expected that one or both of these places will turn out paying quantities of oil within a very short time. The stay at Forks was quite protracted, due to the heavy rains and the collapse of the Calowa bridge. In fact this is written in the Cottage Hotel in Forks after a stay of three days with the rain still pouring down and the prospects of getting over the river as remote as ever. Should Angeles be reached within a reasonable time, and space permit, an account may be given of the "Getting Out of Forks."

THOS. GEISNESS.

THE JUVENILE BOSTONIANS

An Opera Company of Thirty Young Women and Not One Man Next Monday Night.

The Juvenile Bostonian Opera Co., now on a tour thru the Northwest, is to be in Angeles for one night, Monday, October 20th. This is a rare treat for Port Angeles people to see something good in the way of an opera. It is a revel of fun with an enthralling romance told between laughs, the whole enriched by one of the most wonderful musical scores ever composed. The story is laid in Burgundy, and it tells how the democratic little princess of Normandy wins a husband and outwits the wily, scheming old ruler of France. All Angeles will soon be humming and whistling "The Love-light in Your Eyes," "The Foolish Swallow," "A Lover True," and many others of the beautiful catchy melodies in the score of "Princess Chic." It has often been said that Julian Edwards must have been inspired when he wrote the music for this splendid comic opera because in all the great list there is not one number that falls short of being a positive hit. The Bostonian Juvenile Co. is unique among road attractions in that all are girls—there's not a representative of the masculine sex in the cast. Opera house, October 20th.

THE NEW LAW CONDEMNED

Though the official report of Monday's election will not be available until Monday next, it is known that none of the precincts are in favor of the new law. The report from Dungeness is 82 votes against and 2 in favor and similar reports are expected from many other districts.

WILL TRESTLE AVENUE

Agreement Reached to Do Away with Sea Wall and Grade Lower Town Only.

Certain of the city officials and property owners interested were called to Seattle Monday to a meeting with the railroad officers and the grade proposition threshed out to a finish. The results seem not only satisfactory to the property owners themselves, but under the circumstances to others not so directly interested, inasmuch as under the new arrangement there will be no enlarged district for the building of a seawall or grade of Railroad avenue and each street will stand the cost of the improvements proposed. The matter shows every indication of having reached the do-something stage as was evidenced by the calling for immediate work.

The plan is to do away with the present grading of Railroad avenue 11 feet wide, a sensible move. Instead the railroad company agrees to accept and the property holders of Railroad avenue agree to construct a trestle road bed forty feet wide from Francis to Oak street, the fill coming later when more justified. Front street is to be graded to the newly established grade from Chase to Oak, and if other portions of Front street wish to come in and grade to grade so much the better. They won't, however, be forced in. Same on First street, except there will be a little fill on this street from present street levels. The alley and hill between First and Front streets in Block 16 is to be graded down to provide dirt for the fills. Lincoln street is to be graded from Railroad avenue to Third street, and Third street from Lincoln to Laurel, giving an easy grade to the south hill. Laurel street is to be graded from Front to First and Oak from Front to First.

By making these grades at this time the promoters of the scheme hold that it is within the reach of all and that by grading only portions of the streets will not interfere with or injure any other property owner on said streets. They can take up their work now or later just as they see fit. What all desire, they say, is to have actual work in progress, bids called and contract let not later than January 1st.

What strikes the hill resident most favorable on the whole is the prospect of the flat owner having a plan of his own choosing and the prospect that possibly something will really now be done, and the additional fact that there will be no enlarged district assessments, each street taking care of the paymens for the work done.

WORK AT DAM PROGRESSING FINELY

Eastern Capitalist More than Pleased With Progress at Canyon and Mill and Growth of Town.

E. M. Mils of the banking and bonding house of Peabody, Houteling & Co., Chicago, spent the day here Thursday looking over the Olympic Power Co.'s plant and the Earles' mill in both of which his company has heavy investments. He expressed himself as more than pleased with the progress made since his last visit, and reports to his company will doubtless be most encouraging. He particularly spoke of the rapid rate at which improvements are being made in the town, indicating a substantial growth and prosperity.

Several smaller blasts have been made at the canyon the past few days, raising the water above the dam to some twenty-seven feet at low water, so that the stream is flowing thru the sluiceways again The high water of the past week, when the river rose some ten feet only seemed to pack the mass of rock into a more compact mass. No more blasting can be done below the dam as the water is already within eight feet of the gopher holes above, where the main charges are to be exploded.

The ladies of the W. L. C. are rejoicing this week over the arrival of their cluster lights for the Pine Hill and Lincoln Heights bridges. There will be four clusters of three lights each bridge and represent an outlay of about $350.

BROTHERHOOD OF THE FIRST M. E. CHURCH

First Monthly Banquet Held Wednesday Evening in the Epworth Hall.

On September 24, 1913, the men of the local Methodist Church met in the League parlors and organized under the name of "The Brotherhood of the First M. E. Church of Port Angeles." The aim of the organization is to effect the mutual improvement of its members by religious, social, literary and physical culture; to promote the spirit and practice of Christian brotherhood; to increase fraternal interest among men; to develop their activity in all that relates to social, civic, and industrial betterment, and to build up the Church by leading men into its communion and fellowship.

At this first meeting the following officers were elected to serve for a term of one year: President, F. A. Holt; First Vice-president, Frank McCarty; Second Vice-president, W. S. Lanthorn; Third, Frank Dustman; Fourth vice, Fred Wescott; Secretary, P. E. Graves; Treasurer, E. O.Brown; Chaplain, Rev. M. B. Phillips.

The Brotherhood held the first of its monthly banquets on the evening of Oct. 15th, in the Epworth Hall. The Ladies Aid prepared the supper which was served to a large number of people by three young ladies, Misses Lucy McKechnie, Mabel Geist and Mary Brown. The speakers of the evening were Mr. W. B. Lanthorn and Prof. Failor. All present reported a good time and are looking forward to the next banquet given by the Brotherhood.

THE NEWS OF THE COUNTY

BLUE MOUNTAIN.

Our population is increased by two The bride and groom (may their number increase for there are several bachelors here to go and do likewise) Mr. and Mrs. Stevenson, have taken up their abode on the Campbell ranch. We take this opportunity to extend to them our best wishes and a cordial welcome until a more demonstrative one is given. It was rumored that Fair View had planned to do that stunt, in which case all we can do is to stand back and take notice as they have quite a reputation in that line. One restriction we will make—don't disconnect our telephone lines.

Mrs. Linda McMillen spent a week recently with her mother, Mrs. H. C. Breckenridge.

Mrs. Sarah Stewart left here Wednesday for Port Angeles where she has been offered a remunerative position.

Ansel Jackson spent last week with his brother and all were glad to have him with us again.

Rev. Seers, from Bellingham, state organizer of Sunday schools for the Methodists, has been with us for two weeks, holding meetings every evening in the school house, excepting Wednesday. That building being occupied for the election, we gathered at the Aaron Lewis home. A Sunday school was organized Sunday, the following officers being elected: Superintendent, Mr. G. E. Forest; Asst. Supt., Geo. King, Secretary, Kelley Epson. Aaron Lewis is teacher of the Bible class and Mrs. Maggie Forrest has the children's class.

Rev. Mr. Johnson of Sequim came up here Tuesday and assisted at the meeting that evening and journeyed on to Fairview the next day. He is to hold church services here and at Fair View on alternate Sundays.

H. C. Breckenridge has purchased another trio of stock, this time from J. D. Jackson.

In the first month of school just past, none of the children have been absent or tardy.

All but nine of the voters cast their ballots, the majority against the project, as they feared the power it conferred upon the commissioners.

FAIRVIEW.

Twice lately the items have been written and sent to market, but as they failed to appear, we just suppose they must have met a holdup on the way and failed to reach the city.

Phillip McCumber and his little sister-in-law, Alfreda Harbaugh, went up to Seattle this week. Philip went on business and Alfreda to have her eyes tested for new glasses.

(Continued on page 4.)

THE OLYMPIC-LEADER

Reaches more homes in Clallam County than any other paper.

Entered at the Postoffice at Port Angeles, Clallam County, Washington, as second class matter.

Webster & Webster.....Editors and Proprietors
Mrs. Jessie Webster.....Local Editor

OFFICIAL CITY PAPER

ADVERTISING RATES

15 cents per inch per week, single column measure. Preferred position apart from other advertising 20 cents per inch. Transient or short time advertisements 25 cents per inch Reading notices and extra composition 25 cents per inch. Locals 5 cents per line. Cards of thanks, obituary poetry and resolutions of respect 5 cents per line.

He who makes the most of his opportunities generally has the most opportunities presented to him.

It is barely possible that President Wilson will be able to deliver his Thanksgiving proclamation personally to Congress.

In round numbers American exports have increased from $1,500,000,000 to $2,500,000,000, or about 66 per cent in eight years.

The agricultural department is going to wrestle with the question, "What is sausage?" We have had our suspicions for a long time and we hope they will not be verified.

The democrats started out to make the currency bill a party measure but there is such a strong difference of opinion that it will hardly be anybody's bill when it becomes a law.

The billboard commission of New York has decreed the billboard to be "unsightly, dangerous, unsanitary, and a shield for rubbish." Outside of that the commission has no objection to the thing.

"A Kansas City woman swapped her baby for six hens and a rooster. The market is improving. Only a few months ago an Oklahoma mother traded her child for a blonde hair switch.—Tacoma News.

The governor of Kansas proposes a "pond week," during which the citizens of his state would devote their time to making ponds, as did Missouri recently to making roads. The idea is all right, but after the ponds are dug, what on earth would they find in Kansas to fill them with?

The recall of judges has received much unexpected indorsement within the past week, not only from the Washington judges, but all over the country where the antics of Seattle's crazy judge have been heard of. Most any respectable judge is now willing to admit that the recall would be a handy tool to have in an emergency like that.—Friday H. Journal.

President Huerta has dismissed Congress and jailed 110 members thereof—prerogatives of a republic's president unknown to United States procedure. If by this high-handed action he does not bring about a new insurrection, of deeper significance than that which he now seems to be overcoming, we mistake the Mexican temper.

Mr. Wilson is taking a deep interest in Mexican affairs. His message to Huerta is a long remove from grape juice diplomacy. It was a protest against wholesale murder, which, very likely, was planned. The incident of the Mexican deputies merely illustrates again that Huerta is not fit for his job, being more of a butcher by nature than a statesman.

Learning maketh young men temperate, is the comfort of old age, standing for wealth with poverty, and serving as an ornament to riches.—Cicero.

THE DREADFUL CAUCUS.

The Glass-Owen bill is the most important piece of legislation that has been seriously undertaken for years. It deals with a subject upon which there is an infinite variety of opinion, even among the well informed, and as to which there is nothing like any detailed mandate from the country. Yet this bill was put thru the House in about a week—a record to which the democrats may justly point with pride.

This achievement in legislative efficiency was due proximately to the caucus, which also functioned so satisfactorily in both houses in respect to the tariff bill. Having devised so effective a machine, we trust the Democrats will not be bluffed into giving it up. True it forecloses debate in the House; but the House is no place for debate anyway.

It is an ancient stratagem at Washington, when the passage of any measure seems a foregone conclusion to shift attack from the measure itself to the method by which it is passing. When standpat senators found they could not defeat the Roosevelt program for Government regulation of railroad rates they shouted that Congress was being subjugated by the president. When the passage of the Underwood tariff bill was assured, protectionist onslaught turned to the caucus.

Nobody but a democratic member of congress need concern himself about the caucus. It is the party's method of handling legislation. The country's interest is in the legislation—not in the method. Bear in mind that no caucus can bind any member of either house unless he is willing to be bound.

POVERTY-STRICKEN SCHOOLS

How shall a child be educated? No other public question is so important as that. None is more earnestly or extensively debated. That the inherited school system is terribly faulty no one now seriously disputes. The country fairly bubbles with impatience to see it radically improved.

In the United States the public attempts to educate some eighteen million children—with an unhappy consciousness that it is doing the work on the whole very faultily and with a growing anxiety to do it much better; but the public is poverty stricken.

Broadly speaking, to keep the old system going takes its last dollar. It is like the farmer who sees clearly that he can never make more than a bare living unless he fertilizes, buys efficient machinery and gets better bred stock; yet he cannot for the life of him scrape up a spare dollar for lime, a sulky plow or a thoroughbred cow.

For example, some distinguished pedagogues recently visited West Orange to see Mr. Edison's exhibition of educational moving pictures. The inventor thinks primary education may be revolutionized by this means. The pedagogues were much impressed, and Professor Dewey remarked regretfully upon "the immense advantage a great commercial enterprize has over the greatest of our educational institutions in the matter of systematic experimenting with a new proposal before putting it into general practice. Where is there a school system having at command a sum of money with which to investigate and perfect a scheme experimentally before putting it into general operation?"

The Steel Trust, the oil companies, and a thousand and one business concerns do that very thing day in and day out as a matter of course, because they know it pays in the end. But the poor out-at-elbows public has not a dollar for experimental investigation in education.—Saturday Post.

MEXICAN POLICY RIGHT

Several weeks ago we published an editorial from the Oregonian in which President Wilson's Mexican policy was severely ridiculed, and in which dire evils were prophesied if some change of policy were not made. The president's idea of things has certainly won out. The Mexican provisional government has accepted almost every essential feature of the demand made upon them.

The president's policy contained only two principal conditions which must be complied with by the Mexican government to gain recognition. First, Mexico must hold a legal election under their constitution. Second, the murderer Huerta must not be a candidate for president. Both of these conditions have been accepted.

Huerta has not as yet seen fit to abdicate as usurper and up to date he has not been able to make peace with the Constitutionalists. The election is pledged to be held under legal forms. That is all that concerns us.

The rest is domestic Mexican policy. They will probably choose Gamboa, the foreign minister, for president. If not he, Felix Diaz may be chosen. The new president will in all probability be recognized if his title is not offensively bloody. That is all the president asked of the Mexican government and in our opinion he has absolutely disarmed the critics of his administration who clamored for intervention and would have exposed this country to a long and expensive war before the question could have been settled.

The president has been right, his policy is the correct one and the country will soon be compelled to give him and his secretary of state great credit for the way they handled the Mexican question. — Raymond Review.

HUNDRED DOLLAR COWS

The selling price of good cows seems to be growing by leaps and bounds, says the Sedro Wooley Courier. For three years past the price of a good cow in Washington has steadily advanced. In the fall of 1909 the $100 cow was rather a curiosity.

A noted dairyman from Oregon came to Washington and spoke before the Washington State Dairymen's Association at Monroe recently, taking for his subject and discussion, "The Hundred Dollar Cow Has Come to Stay." Had he been present the following year at the convention held at Lynden, he might have added to the discussion, "She has come to stay, but not very long at that price," because there are a good many of her now selling at $125 to $150. Late advices from White River Valley tell of one selling at $185 and no "papers" with her.

Men learn while they teach.—Seneca.

GEMS FROM SHAKESPEARE.

There is a tide in the affairs of men
Which, taken at the flood, leads on to fortune;
Omitted, all the voyage of their life
Is bound in shallows and in miseries.
—Julius Caesar.

He jests at scars that never felt a wound.—Romeo and Juliet.

True hope is swift and flies with swallow's wings;
Kings it makes gods and meaner creatures kings.
—Richard III.

If all the years were playing holidays,
To sport would be as tedious as work.
—King Henry IV.

Love sought is good, but given unsought is better.—Twelfth Night.

Men are April when they woo, December when they wed. Maids are May when they are maids, but the sky changes when they are wives.—As You Like It.

A jest's prosperity lies in the ear
Of him that hears it, never in the tongue
Of him that makes it.
—Love's Labour's Lost.

KRAZY KOLUMN

BIRTHDAYS

If you are 44 years old, and your birthday this year, comes on the same date as last year, you will be 45 years old.

DON'T BELIEVE IT!

HEALTH and BEAUTY

If your feet are too large and you wish to hide them from view, get a pair of large size shoes to cover them.

DAILY PUZZLE

ANSWERS TO QUERIES

K.P.—Buy a tame mouse and put it in the pocket you keep your money in. Mr. Mouse will scare away the thief during the night.

FASHION COLUMN

NOTE—Gorgeous swamp-linen waist, with neat yellow ochre stripes for fall wear. Waist may be seen under coat.

The village blacksmith was out in front of his shop, lifting a couple of horses and a truck just to get a little exercise. A bystander turned to a friend and asked, "If a fly flew into the blacksmith shop, would a horseshoer?"

The boys from the Volunteer Fire Department were fighting a blaze in the town water works. One said to the chief, "Why can't we open the windows?" The chief answered, "If we opened the windows, we would see the fire escape!"

Real Estate Insurance
Loans

Thos. T. Aldwell & Co.
Established 1890
Aldwell Block, Port Angeles, Wash.

Acreage City Lots Timber
Largest Rental Dept. in City Bonds

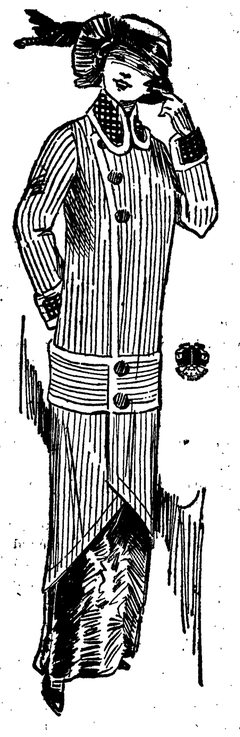

The Tailor-made Suit is always expressive

YOU CAN ALWAYS ANALYZE IT—YOU CAN ALWAYS RECOGNIZE IT INSTANTLY, NO MATTER WHERE YOU SEE IT. THE REFINEMENT THE GOOD TASTE, THE STYLE IS SURE TO BE SEEN AND ADMIRED BY ALL.

DON'T DEPRIVE YOURSELF OF MAN - TAILORED - TO - ORDER CLOTHES, BUT VISIT OUR TAILORING DEPARTMENT TODAY.

WE ARE THE EXCLUSIVE REPRESENTATIVES OF THE IDEAL LADIES TAILORING CO., A TAILORING FIRM OF WORLD WIDE FAME FOR TAILORING GARMENTS THAT GIVE SATISFACTION AND ARE RIGHT IN STYLE AND FIT.
EACH GARMENT MADE TO YOUR INDIVIDUAL MEASURE AT A PRICE SUITABLE TO YOUR PURSE.

C. A. & WM. FILION
Opposite Angeles Hotel

Wallpaper at Cost
To make room for Fall Stock will sell a large assortment of rolls at
10c. per Double Roll
Ironite Floor Paint at $1.85 per gallon
C. R. GREAVES
Phone 291. Estimates Given

Phones, Shop 241, Res. 132.
August Swanson
Blacksmith Shop
Agricultural Implements, Wagons. Buggies, Vehicles,

A. B. MITCHELL
Sheet Metal Works
Roofing, Spouting, Tanks, Stoves, and all kinds of repair work attended to promptly.

JAMES R. GALLAGHER'S TRANSFER
—: PHONE 24 :—
LIVERY, FEED, SALE STABLES
Lincoln Street Wharf, Port Angeles
Commercial Baggage a Specialty. Cab Service at All Hours.
Piano Moving. Heavy Hauling.
Horses for Sale on Hand Now.

Help Port Angeles Grow
Seattle is Big Enough
Is it not a fact that when you go to Seattle to do your shopping, or when you send orders to the mail order houses, you are helping that place and diminishing the businsss of your own home town?
Our New Fall and Winter Stock
of Men's and Boys' Apparel
includes the best of everything. Our Line of
Ladies' and Children's Shoes
was never so large. A pleasure to show them.
S. J. LUTZ & CO.

IT'S YOUR MOVE

E. G. SEAMAN.

I am determined to have the women of Port Angeles wear these famous Man Tailored Suits, because they are the best Suits to be had anywhere in America at the price. I guarantee a perfect fit in every suit, and stand back of every purchase, and every article in the store has been marked down from the ORIGINAL selling price.
E. G. SEAMAN.

On Friday Morning, October 17, at 10:00 a.m.

I AM GOING TO PLACE ON SALE ONE OF THE FINEST LINES OF LADIES' MAN TAILORED SUITS, RIGHT UP TO THE MINUTE STYLES, IN BLUE SERGES, BLUE AND BROWN CHEVIOTS, AND GRAY MIXTURES IN THE LATE CUTAWAYS, BOX AND SQUARE CUTS, STRICTLY MAN TAILORED GARMENTS, JUST THE SAME KIND OF A SUIT YOU WOULD HAVE TO PAY THE INDIVIDUAL TAILOR $35.00 TO $45.00 FOR. BUT DURING THE NEXT FEW DAYS I AM GOING TO GIVE THE WOMEN OF PORT ANGELES A CHANCE TO BUY THESE MAN TAILORED SUITS AT PRICES THAT CANNOT BE EQUALED ON THE PACIFIC COAST, AND REMEMBER THAT FROM NOW ON, YOU WON'T HAVE TO GO TO SEATTLE, OR SEND TO THE CATALOGUE HOUSES IN CHICAGO OR NEW YORK FOR YOUR MAN TAILORED SUITS, BECAUSE YOU CAN FIND JUST EXACTLY THE SUIT YOU ARE LOOKING FOR RIGHT HERE AT YOUR OWN HOME AT THE LEADER DEPARTMENT STORE.

AT THE SAME TIME

I AM GOING TO PLACE ON SALE EVERY PIECE OF MERCHANDISE THE LEADER DEPARTMENT STORE HAS IN STOCK, INCLUDING LADIES' SUITS, CLOAKS, DRESSES, MEN'S, WOMEN'S AND CHILDREN'S UNDERWEAR, SHOES, DRESS GOODS, MILLINERY, ETC. MR. HANSEN, THE PROPRIETOR OF THE LEADER DEPARTMENT STORE, SAYS CUT PRICES JUST AS FAR AS YOU LIKE AND GIVE THE PEOPLE OF PORT ANGELES ONE GRAND TREAT AND I SURE HAVE DONE IT.

IT'S UP TO YOU

YOU SHOULD TAKE ADVANTAGE OF THE MANY MONEY SAVING BARGAINS, THAT I AM GOING TO GIVE YOU DURING THIS SALE, AND REMEMBER THAT EVERY ARTICLE WILL BE SOLD JUST EXACTLY AS ADVERTISED AND THAT I GUARANTEE YOU ONE AND ALL A SQUARE DEAL AT ALL TIMES; ALL GOODS WILL BE MARKED IN PLAIN FIGURES.
E. G. SEAMAN.

TAKE A LOOK AT THESE PRICES

TAILOR MADE SUITS 35.00 to 40.00 values **22.50**

TAILOR MADE SUITS 20.00 value **14.50**

15.00 FALL COATS **9.95**

TAILOR MADE SUITS 25.00 VALUE **16.50**

TAILOR MADE SUITS 30.00 VALUE **19.50**

A FEW LIGHT WEIGHT SPRING SUITS 20.00 val. **9.95**

DRESS GOODS in Extra Fine Broadcloths, all colors, 56 in., 2.00 value, per yard **1.49**

ALL WOOL LADIES' UNDERWEAR, 1.25 value, garment **89c**

WHITE SERGE 1.50 value full width, per yard **98c**

FIGURED LAWNS 35c value, extra good quality, yard .. **12½c**

BOYS' UNION SUITS, extra good quality, each **49c**

All Wool BLUE SERGE 2.00 value, the yard **1.49**

WHITE FLAXON WASH Goods 35c value **20c**

LONSDALE MUSLIN 12½c value at per yard **10c**

ALL WOOL BLANKETS Full Size 6.00 value, pair ... **4.95**

All Wool BLUE SERGE 1.25 value at per yard **89c**

DRESS GINGHAM 12½c value, now per yard **8c**

SATEEN, ALL COLORS, 25c value, now per yard **19c**

WOOL NAP BLANKETS 2.50 value now per pair **1.95**

COTTON SERGE DRESS GOODS in blue, red and brown stripe 50c value yard **25c**

LINEN CRASH TOWELING, 15c value per yard **11c**

CANTON FLANNEL 12½c value 10c yard 15c value **12½c**

COTTON BLANKETS $1.25 value per pair **98c**

EGYPTIAN TISSUE Dress Goods 35c value per yard .. **19c**

OUTING FLANNEL 27 in. wide very best grade, yard .. **9c**

UNBLEACHED MUSLIN, extra quality, per yard **10c**

3.00 VALUE MEN'S AND Women's Wool SWEATERS .. **2.25**

SILK CREPE 50c VALUE now selling at, per yard **35c**

MERCERISED POPLIN 25c value, per yard **19c**

One Lot of BOY'S SUITS value to 5.00 now **2.95**

50c CURTAINS now **39c**

1.50 CURTAINS now **98c**

MEN'S SHOES, Going to Discontinue All Mens Shoes 5.00 value **2.95**

1.50 CHILDRENS DRESSES **1.29**

1.75 BED SPREADS FULL SIZE, reduced to **1.39**

Mens WOOL UNDERWEAR value $1.50 to 1.75 .. .. **1.39**

2.50 COMFORTERS **1.75**

BOYS' BUTTON SHOES $3.00 values now **2.45**

LADIES' UNION SUITS All Wool $2.25 value **1.98**

$8.00 VALUE DRESSES ... **4.95**

$1.00 LADIES UMBRELLAS **69c**

ALL CHILDREN'S, MEN'S & Womens Hose 25c value **22c**

LADIES SHOES, ONE LOT value to 4.50 now **2.95**

75c LADIES' COTTON FLEECED UNION SUIT ... **49c**

ONE LOT LADIES' SHOES value to 3.00 now **1.50**

60c CHILDREN'S DRESSES **49c**

SALE STARTS FRIDAY OCT. 17th AT 10 A. M.

The Leader Department Store

E. G. SEAMAN

IN CHARGE OF SALE

SALE STARTS FRIDAY, OCT. 17th AT 10 A. M.

FIRE AUTOMOBILE PLATE GLASS

INSURANCE

These Companies pay 100 cents on the dollar:

PHOENIX of Hartford
ST. PAUL FIRE & MARINE
EQUITABLE FIRE & MARINE
LLOYDS PLATE GLASS INS. CO.

Ask us for rates.

DAVIS & WOODS
PORT ANGELES, WN.
Phone 229. Established 1907

Doings in the County

FAIRVIEW

(From page 1)

Mr. Carl Fossett and little son Carl went up to Morton last Friday. They expect to return soon bringing with them a fine young team.

Mrs. Robert Winters spent the latter part of last week and the first of this with her mother, Mrs. Danz of Weaver. Of course little Earl went too.

Mrs. Luke is now picking her second crop of logan berries and they sure are fine big juicy fellows. Mrs. Luke should "judge" so too.

While spending a few days at the Sutter home Mrs. Taylor of Seattle (who is a sister of Mrs. Sutter) had the misfortune to slip and sprain her ankle very badly. The doctor said it would be at least ten days before she could use it. We are sorry she was so unfortunate on her little trip home.

Mr. Dustman was out this way one showery day this week looking after the ailments of weak telephones.

Mrs. Cary and family, who were planning to go to California, have decided after all not to go and the friends and neighbors are rejoicing over their decision.

While hunting in the hills a couple of weeks ago, one of our Fairview boys, Francis Chambers, shot and killed what Game Warden Pike said to his knowledge was the largest deer ever killed in the county.

WEST END NEWS

The beaming face of Mr. Kiefauver is again seen in and about Clallam Bay after an extended visit to his home in Virginia. We are all glad to welcome him home again.

Supt. of Schools Thos. Geisness is in the West End visiting schools

Miss Clara Oberg from Bear creek is spending a few days at Forks,

Mr. Alston Fairservice was an upsound visitor last week.

Mrs. P. S. Jordan spent last Saturday and Sunday at Forks.

Carl Krieg and family are spending a few days at the home of Mr. and Mrs. Dorst at Sappho.

William Iverson, county cruiser, returned to his home at Forks Saturday.

The freighters are rushed in order to get all the material on the ground for the Washington Oil Company.

The rainy season has commenced which hinders road work considerably, as most of the contractors are at the finish of their jobs and will finger the work.

Dr. Koenig will establish himself at Forks if arrangements can be made. Heretofore the West End people were never sick, but we are all glad to know a doctor is near in case of accident.

The Geodetic Coast Survey in charge of Mr. Pagauhart has completed its work in Jefferson county and returned upsound.

Traffic between Forks and Clallam Bay has been handicapped since the bridge across the Calawa river near Forks went out with the recent heavy rains. The U. S. mail is brought across river in a canoe until other arrangements can be made.

MT. PLEASANT.

Mrs. Ed. Eacrett and little son, who were visiting with Mrs. Watt, returned to Angeles, Thursday. Mrs. Watt accompanied her home and visited until Sunday.

Irval King, who has been visiting at Mt. Pleasant for several weeks, returned to his home Sunday, accompanied by Perry Harrington.

The dance held at Mr. Dietsch's Saturday night was a success in every way. Quite a number from town were in attendance and the wee hours of the morning found them wending their weary way homeward. How about it, Harvey?

A delegation from Mt. Pleasant attended the Socialist lecture in Angeles, Monday evening.

Miss Theo McLaughlin was very agreeably surprised Tuesday eve, when about 20 of the neighbors walked in and took possession of the house. They were laden with good things to eat and came prepared to enjoy themselves. The evening was spent with games, dancing and music, and a delicious lunch was served at midnight. They departed at a late hour, Miss Theo inviting them to try it again.

Mrs. Wm. Watt left Thursday for San Diego, Cal., to make an extended visit with her mother.

Mrs. Champion of Angeles arrived Tuesday for a visit with Mrs. Harlow.

FOURTH WARD.

Mrs. L. Elliott returned home Wednesday from spending a few days visiting her parents, Mr. and Mrs. E. H. Isbell.

Mr. Wm. Morrisy moved his wood shed Saturday and is making other improvements to his home.

H A. Falk returned Tuesday from the Elkhorn ranch where he has been the past week helping his daughter, Mrs. D. C. Reid with the farm work, Mr. Reid having the misfortune to break his right leg above the ankle last Wednesday. He is as comfortable as could be expected under the circumstances.

Delbert Rex left on the boat Thursday to be with his father.

Mr. S. Land went to Port Townsend on a business trip Wednesday.

LINCOLN HEIGHTS.

Last week's notes were delayed in transit, and part of them appear in this issue.

Mr. Hopf has added to the comfort and convenience of his home by adding porches on front and rear; also a pantry. Tom McRoberts has also built a front porch.

Mesdames Bashline and Fleming, of the Heights, Spence, McKee, Riley, Hickok, Kelly, and Littlefield, and Miss Ada and Master Norman Kelly of Pine Hill spent a day recently at the Maguire home south of town and certainly enjoyed it. The chicken pie was delicious, also many other edibles to all of which the guests did ample justice. The remaining hours were spent admiring the beautiful scenery, sewing, knitting, cards, music and merry chatter. The Maguires have a beautiful home which they have well earned.

The Burgman family is now comfortably located at the cannery and their friends will please call 171 when phoning. Mr. Ristine's will occupy the house vacated by Burgmans.

Mr. Ed Boyd and family have returned to their home.

Mr. Roy LaFlower and wife are moving down on the beach.

F. Epperson has gone to the Forks to work at carpentering.

Henry Jackson is nursing a very sore leg, the result of being kicked by a horse.

Mrs. Kahler, of Montana, a sister of the Doyle men, and Mrs. Marletti, have come to visit awhile with them.

Mr. Fred Wright is the latest to succumb to matrimony. The deal was closed last Sunday evening, when Miss Lottie McFarlane changed her name to that of Wright. Fred is one of the "I Will Work" class and they very wisely made their wedding trip out to the Elwha where they are tenting while he works for Mr. Goodwin. May all good ever be with them.

Miss Laura E. Suthard of Enid, Ok., is a recent arrival and a guest at Mr. Joe Harding's. She is a graduated nurse from the Oklahoma City Hospital; also post work at El Rena. Spent nine months in Panama as an employe of the civil service and has worked in hospitals and homes several years. She needed a change of climate and has chosen this beautiful city.

Try one of those 25c dinners at the Crescent Cafe. Steaming hot tea and coffee and light lunches served at any hour of the day.

* *

T. F. Trumbull and Ed . Glerin spent the week-end at the Sol Duc Hot Springs.

KEEP YOUR HORSE WARM AND DRY

Horse Blankets, Storm Blankets, Lap Robes, Wagon Covers, get them at low prices at H. Gutenberg Hdw. and Fur. Co.'s.

IF YOUR HAIR'S YOUR PRIDE, USE HERPICIDE

A feeling of uncertainty, a dread of possible disappointment always goes with an "off brand" hair preparation. That is part of the purchase, just as much so as the label on the bottle.

You don't get this with a bottle of Newbro's Herpicide. It is not an experiment. You number among your acquaintances and friends hundreds who have used Herpicide with satisfaction, and you know that you can do the same. The results are always positive.

For the removal of dandruff and to check falling hair Nebro's Herpicide is reliable and often produces results that are little short of marvelous.

Newbro's Herpicide in 50c and $1 sizes is sold by al dealers who guarantee it to do just what is claimed. If you are not satisfied your money will be refunded.

W. J. Mathewson, Special Agent.

City Warrant Call

The treasurer of the City of Port Angeles, Washington, will pay upon presentation at his office in the Aldwell, Block, Port Angeles, Wash., the following warrants:

Lighting Fund to No. 1522 inc.
Indebtedness Fund to B1-464.

No interest will be allowed after October 17, 1913.

P. E. GRAVES,
City Treasurer.

HIGH SCHOOL NOTES.

One a zipa, two a zipa, three a zipa, zam!
Angeles High School—beat us if you can!

The first football game will be played with Townsend High School on Saturday afternoon at the ball park. The boys have been industriously practicing for several weeks and will do their best to win the game as they did last year. The high school is anxiously waiting for Saturday afternoon and hope to see a good crowd out to encourage the boys the first time. They will begin promptly at 2:30.

Following are the names of the boys who make up the team: Norman Nelson, Elmon Gernsey, Reuben Dickenson, Ed Fitzgerald, Lewis Isabell, Harold Davis, Wilmot Woodcock, Harold Dodge, Percy Bork, James Hooker, Curtis Gernsey; Subs, Arthur Lockhart, Oliver Mitchell.

The girls held a mass meeting Wednesday to elect a yell leader for the year and to practise yells. Fern Ulmer was re-elected for this office and as she certainly did her part well last year we are confidant that she will do her best for us now. A good many new yells were learned and some of the old ones practiced, and the girls intend to do their part toward helping the boys win.

Ki yi, ki yi—Hippity Bim!
Come out of the woods, sandpaper your chin!
You're wild and you're woolly,
Worst we ever saw!
Townsend! Townsend!
Bah! Bah! Bah!!

NIGHT SERVICE TO SEATTLE ON WAIALEALE

Commencing October 20th the S.S. Waialeale will leave Port Angeles for Seattle Sunday, Tuesday and Thursday at 7:00 p.m. Leave Seattle for Angeles Monday, Wednesday and Friday 12:00 midnight. Fare $1.50. Round trip $2.50. Meals 50c. Berths 50c, 75c, $1.00. Complete schedule below:

Lv 12:00 mid	Seattle	Ar	4:15 a.m.
5:00 a.m.	Townsend		11:45 p.m.
7:00 a.m.	PtWilliams		10:15 p.m.
8:00 a.m.	Dungeness		9:15 p.m.
10:15 a.m.	PtAngeles		7:00 p.m.
12:30 noon	PtCresc't	Lv	12:30 N.

PLAYING IN HARD LUCK

Sheriff Gallagher returned Tuesday from North Yakima whither he went to bring back F. H. Westfeldt, wanted here for swindling Sequim ranchers by promising the construction of a condensary at that place. The Sheriff states that he played in hard luck in this case. The prisoner was released on habeas corpus proceedings on a second hearing before he arrived there, his train being delayed by a landslide. He was immediately rearrested and again released by a technical judge. The sheriff of Yakima county then kept him under surveillance until early morning but he eluded his watcher and left the city just before Gallagher's arrival. He has not, however, given up hope of getting him.

THE CATHOLIC FAIR
Oct. 23, 24, 25

As in former years, so again this year the big Catholic Fair will be held in the spacious Skating Rink on Front street, on October 23, 24 and 25. Preparations for the biggest and best fair have been going on for months and the usual attractive fair booths will be features. The big Dining Room will serve the best chicken dinners in the city, and every thing else will be in keeping with a progressive Fair.

FOOT BALL GAME

The Port Townsend High School boys will be here Saturday, the 18th, for a foot ball game with the local boys, to be played at the base ball grounds. Tickets are now on sale at 25c, or 15c for school children.

Ryan Walker, the famous cartoonist and lecturer, entertained a large audience Monday evening at the I. O. O. F. Hall. Mr. Walker, who came here in the place of Debs, is certainly as gifted with the pen or crayon as Debs is with his silver tongue. He makes his pictures talk.

* *

Mrs. Wm. McMahan of Victoria spent the week in the city with her sister Mrs. Smith and father David Ferguson.

* *

Mrs. W. W. McGeorge of Sequim spent several days the early week in the city the guest of Mrs. A. A. Voldo and her daughter Mrs. Clark.

Mr. Brooks, Sr., of the Piedmont Hotel underwent a serious operation Thursday at the Angeles General Hospital.

* *

If you don't read the Olympic-Leader you don't get the county news.

Open For Business

MUCK THE TAILOR

Designer and builder of CLOTHES for the men who care.

Try one of my

$25

Suits and you will get Todays prevailing Fashion. Always pleased to show you salesroom and workshop.

Cooper Bld. Opposite Post office

Expert Cleaning and Pressing

Mrs. Nat Hawkins and little son were welcome visitors at the home of her parents, Mr. and Mrs. E. R. Gehrke this week. They returned to Seattle Thursday accompanied by Biz Gehrke.

NOTICE

In the Superior Court of Clallam County, State of Washington.

Seattle, Port Angeles and Lake Crescent Railway, a corporation, Petitioner, vs. S. C. Templin and Mrs. S. C. Templin, his wife, Respondents.

THE STATE OF WASHINGTON SENDS GREETINGS:

To S. C. Templin and Mrs. S. C. Templin, his wife, above named respondents, and to all other persons interested.

You and each of you will please take notice that a petition has been filed in the above entitled court by the above named petitioner for the appropriation of a tract of land hereinafter described, for the purpose of the construction, maintenance and operation of its proposed line of railroad, and for the ascertainment and determination of the compensation to be made therefor, to-wit:

All of Lots One (1), Two (2), Three (3), Four (4), Five (5), and Six (6), and all that portion of the following described lots: Commencing at the north line of Lot Eighteen (18) eighteen (18), feet Easterly from the northwest corner of said lot; thence westerly along the north line of said lot eighteen (18) and lots Seventeen (17), Sixteen (16), Fifteen (15), Fourteen (14), and Thirteen (13), to the northwest corner of Lot Thirteen (13), thence southerly along the west line of said lot to a point distant 86 feet from said northwest corner; thence northeasterly crossing lots thirteen (13), Fourteen (14), fifteen (15), sixteen (16), seventeen (17) and a portion of Lot Eighteen (18) on a Four degree thirty minute (4 degrees 30 minutes) curve to the right to the place of beginning, all located in Block three (3) of the Puget Sound Cooperative Colony's Subdivision to the Townsite of Port Angeles, situated in the county and state aforesaid.

That said petition will be presented to the above entitled court to a judge thereof on the 18th day of November, 1913, at 9:30 o'clock a. m., or as soon thereafter as the same may be heard, at the Court House in Port Angeles in said county.

CORWIN S. SHANK,
J. W. LINDSAY,
T. F. TRUMBULL,
W. B. RITCHIE,
W. BRUMFIELD,
Attorneys for said petitioner.

Dated October 11th, 1913.
Office and Post Office Address, Alaska Building, Seattle, Wash.

The Olympic-Leader is the only paper that publishes any news from the West End, or that has a general circulation thruout that district of value to merchants endeavoring to do a local mail order business.

Uneasy lies the head of all that rule. His worst of all whose kingdom is a school.—Holmes.

TAX SUMMONS—IN THE SUPERIOR Court of the State of Washington for Clallam County.

Puget Sound Mills & Timber Co., plaintiff, vs. H. E. Lutz,

and all persons unknown, if any, having or claiming an interest or estate in and to the hereinafter described real property, Defendants.

State of Washington to said H. E. Lutz

and all persons unknown, claiming or having an interest or estate in the hereinafter described real property.

You and each of you are hereby notified that the above named plaintiff, Puget Sound Mills & Timber Co., is the holder of delinquent tax certificate numbered 3062, issued on the 1st day of June, 1910, by the county of Clallam, State of Washington, for the amount of Forty-two and 79-100 dollars,

the same being the amount then due and delinquent for taxes for the years 1904, 1905, 1906, 1907, 1908 & 1909, together with penalty, interest and costs thereon, upon real property assessed to you and of which you are the owner or reputed owner, situated in said county, and particularly bounded and described as follows, to-wit:

Lot thirteen (13) in Block Thirty-seven (37) and Lot Six (6) in Block Thirty-nine (39) in the City of Port Crescent.

and upon which he has paid taxes assessed against said property as follows:

Year's Tax	Date Paid	Receipt No.	Amnt.
1910	Sept. 23, 1913	509	$8.25
1911	Sept. 23, 1913	509	8.14
1912	Sept. 23, 1913	5855	5.34

Total amount of taxes paid since date of Certificate of Delinquency, $21.73, all of said amounts bearing interest at the rate of fifteen per cent. per annum, and you are further notified that plaintiff will apply to the superior court of the State of Washington, in and for said county, for a judgment foreclosing tax lien against the property hereinbefore mentioned, and you are hereby summoned to appear within sixty days after the date of the first publication of this summons, exclusive of the day of said first publication, and defend this action or pay the amount due, together with costs; and in case of your failure so to do judgment will be rendered foreclosing the lien for said certificate of delinquency, taxes penalty, interest and costs against the lands and premises hereinbefore mentioned.

Date of 1st publication Oct. 3, 1913.

Any pleading or process may be served upon the undersigned at the address hereafter mentioned.

T. F. TRUMBULL, and
ANDREW SEVERYNS,
Attorneys for Plaintiff.
Postoffice address, Port Angeles, Wash.

YOUR CHILDHOOD DAYS

never knew such candy as we sell. Only a few kinds were made and then not as well as they are now. Try some of our molasses cream drops. They are the kind you probably remember best. But one taste of ours will blot the old taste from your memory. And you'll be glad of it so long as you can get our candy instead

DALE'S STORE

CHILLY NIGHTS

Remind us of the need of a

HEATER

We carry the largest stock in the city and cannot fail to please you. Our specialties are the

Umpire Wood Heater

and the

Radium

a combination wood and coal heater.

We have a variety of the other best makes also. We are the home of the Majestic and Monarch Range.

SPECIAL --- 60 WATT LAMPS REDUCED from 60 cents to 45 cents

R.D.Willson Hardware Co

Phone Res. 267. Office and Shop on Lincoln Street Dock.

CHARLES OWENS

PLUMBING

HOT WATER AND STEAM HEATING

Get an estimate from me before having work done. I can save you money.

I DO ONLY THE BEST OF WORK; HAVE JUST COMPLETED THE NEW OLYMPIC HOTEL.

HERE IS A SNAP

87½ feet on Front street,

Only $1500

G. C. DeSWARTE & CO.

5th and Francis St., Port Angeles

Phone 239.

SAVING MONEY

Perhaps more than any other known virtue, develops character.

The boy having once formed the habit of saving finds it so attractive that when a man he saves naturally.

Try having a bank account and see what opportunities come your way.

$1 will make the start at this bank.

Bank of Clallam County

Port Angeles, Washington

Established April, 1895.

COME RIGHT DOWN

and have us show what a handsome stairway and beautiful interior you can have by using our mill work. You can buy everything already to put up and at a cost amazingly less than handwork. All sorts of paneling, moulding, newel posts, etc. Don't envy your neighbor's handsome home. Our mill work will enable you to match it.

Port Angeles Phone 14

WOODS & MARTIN,

Port Angeles Transportation Company

Operating the New Passenger and Freight Steamer

CITY OF LONG BEACH

—On the—

Port Angeles, Dungeness, Port Williams, Port Townsend And Seattle Route.

SCHEDULE.

The City of Long Beach leaves Port Angeles at 8 o'clock p. m., Sundays, Tuesdays, Thursdays, and Saturdays at 9:30 a. m., calling at way ports.

Leaves Seattle at 8 o'clock p. m., Saturdays, Mondays, Wednesdays and Fridays, calling at way ports.

Leaves Port Townsend at Midnight each way.

City Dock, Foot of Oak Street Port Angeles

Pier 1, Foot of Yesler Way, Seattle

THE NEWS FROM THE STATE CAPITOL

[From Our Regular Correspondent.]

95,000 ACRES OF LAND CLEARED DURING PAST YEAR

Olympia, Oct. 22—During the summer of 1913 land has been cleared for agricultural purposes in this state at an unparalleled rate, according to figures compiled by State Forester E. W. Ferris, for the fire season just past.

A total of 10,430 separate burning permits were issued during the summer, calling for the burning over of 95,000 acres of land, as compared to 41,000 acres in 1912. Of this total acreage 85,000 acres were cleared for agricultural purposes.

"Figuring 40 acres to a family, states Forester Ferris, "this means that land has been cleared this summer sufficient to support over 2,100 families, or more than 10,000 additional population."

In addition to the 85,000 acres cleared for cultivation, some 35,000 acres of logged-off lands were burned over. Of this acreage Mr. Ferris figures approximately 25,000 acres are agricultural lands and eventually will be cultivated, making a grand total of 110,000 acres or 170 sections of land cleared during the summer, which might be represented as a strip a mile wide stretching nearly half way across the state, 170 miles.

These figures cover only 23 of the 39 counties in the state, none but the timbered counties being under the jurisdiction of the forester. Although no figures are available in the other 16 counties, the forester believes the land being cleared in those counties not under his department should bring the total land clearing to at least 227 scetions or enough to sustain over 3,600 families, figuring 40 acres to the family.

The fire loss of the season has been nominal, the season's report showing 1,000,000 feet of standing timber killed as against 405,000,000 feet last year, and 700,000 feet destroyed as against 14,570,000 in 1912. Practically all the killed timber can be logged.

The expenditures of the state for the season, including per diem and expenses of county fire wardens, per diem of federal patrolmen and cost of fighting fires, amounted to $14,527 as against $18,366 last year. The number of county wardens and federal patrolmen was practically the same, the federal patrolmen working more days this year than last, but the saving was effected in the incidental expenses of county fire wardens and in avoiding the necessity of securing large amounts of additional labor in fighting fires. The item of county warden's expense was decreased from $3,526.35 to $2,420.13. Mr. Ferris is especially grateful to the county fire wardens for their aid in reducing expenses. At the beginning of the season he requested each warden to keep his expenses down to the lowest possible figure, consistent with faithful and efficient service, and the fact that they reduced their expenses one-third below those of last season shows how well they complied with the request.

In his report the state forester attributes the success of the season, as shown in reduced expenditures and nominal fire loss, to the co-operation of the people generally, the care being taken by them and a general desire to comply with the law; to the Washington Forest Fire Association and its officers on account of their hearty co-operation; the United States forestry department, and his own field men and the other fire fighting agencies. He also thanks the newspapers of the state for the excellent work they did in cautioning the people to exercise care during the dry season and in publishing other matter of great assistance to the department.

RURAL CREDIT ORGANIZATIONS NOT FAVORED HERE.

That the farmers of the United States and of Washington in particular, would not favor systems of rural credit in vogue in the southern European countries, is the opinion of the Rural Credit commission from Washington, comprising Senator Metcalf and Representative Black, who accompanied similar commissions from other states in a tour of Europe last summer for study in the credit systems established for the agricultural classes there. The Irish system is the only one, in the opinion of Messrs. Metcalf and Black, that will prove acceptable here, and in this view they have the concurrence of Governor Lister and Commissioner of Agriculture Perkins. Under the Irish system, the farmers establish and operate their own rural credit organizations. The other European countries, especially Germany and Hungary, have the "patronage plan"—wealth and royalty reaching down a helping hand. Such procedure, the Washington commissioners think, would be repugnant in the United States.

Messrs. Metcalfe and Black conferred officially with Governor Lister and Commissioner Perkins last week, preliminary to a meeting in Washington, D. C., next month, when the entire rural credit commission will reassemble and formulate its official report. Following the conference, Governor Lister made public the following excerpt from a preliminary report submitted by the two Washington commissioners, which the governor stated represented the unanimous opinion of the conferees:

"Whatever is to be done in the way of co-operation and of land mortgage and short time personal credit; whatever is to be done in the creation of a rural civilization—the greatest need of our time—this and all of it must be done by the farmers themselves. Aid and advice and sympathy should be welcomed, but the institutions must belong to and be managed by the farmers themselves and have a membership of farmers only. This is the Irish idea. It was not true in Germany or Hungary, nor other of the continental countries. There it started with Frederick the Great and with government or nobility or wealth reaching down a helping hand. This is repugnant in America. We urge most wholeheartedly that the initiative, the carrying out and the complete success be the farmers' and the farmers' alone.

THE EIGHT HOUR LAW ON PUBLIC WORK.

Labor Commissioner E. W. Olson, who has been vigorous in enforcing the law limiting labor on public works to eight hours, has run against some snags, due, apparently, to lack of information about the law. A Walla Walla county justice recently dismissed one case because it was shown that the laborers had agreed to work in excess of eight hours. According to an opinion rendered by the attorney general, this constitutes no defense and in future the labor department will continue to prosecute even when it may be shown that wage and one-half overtime is being paid, as under the law permission to work overtime may be secured in emergency cases.

In a Bellingham case it was found that the mayor had undertaken to give permission to work overtime. This constituted no defense as the labor commissioner is the only official authorized to grant such permission. In fact, under a Bellingham ordinance, the mayor is equally guilty with the contractors for granting an illegal permit.

WORKING WOMAN'S AVERAGE LIFE LESS THAN MAN'S

Data secured by the IndustrialWelfare Commission, which is making investigations preliminary to fixing minimum wages for women and minors in various industries, show that the average life of a working woman is much less than that of a working man. The average age at death of a woman engaged in trade is 39 years and one month. For male workers the average death age runs from 39 years and four months in the case of trainmen, teamsters, etc., to 66 years in the case of farmers.

Tuberculosis also finds its easiest prey among women workers, 43 per cent of female telephone operators dying from this disease. The death rate from tuberculosis among males ranges from 37 per cent in the case of stenographers to 5.9 per cent for bankers and brokers.

255 MILES PERMANENT HIGHWAY COMPLETED.

A total of 255 miles of permanent highway have been completed or are now under construction, at a total cost of $2,102,451, according to figures compiled by the state highway department. This covers the period from June, 1911, when the law became effective, until October 1, 1913. With the amount standing to their credit already and the money to be raised by the 1913 levy, the 39 counties of the state will have an additional $1,900,000 available for permanent highways next year, which should build in excess of 200 more miles of hard surfaced road.

In order to continue the campaign against fire blight, the state department of agriculture will rearrange its inspection districts and employ additional inspectors in eastern Washington fruit districts. Under an opinion of the attorney general and superior court decisions, the counties have no authority now to levy taxes for horticultural inspection and the state must do all the work.

The fall term of the state supreme court opened Tuesday with 237 cases set for hearing. The first two cases involve the recall law. The docket was crowded and about 50 cases, all filed since September 15, failed to find places on the calendar and will go over to the January term of court.

Asotin, Cowlitz, Island, Wahkiakum, Klickitat, Pend Oreille and Whatcom counties are the only eight counties in the state that have no completed permanent highways, but the last named four have let contracts and work is under way.

RUNS INTO BEAR'S NEST

Karl Jorgenson, who has a contract to get out 30,000 ties for the Port Angeles, Lake Crescent & Seattle Railroad, proved himself to be a sprinter of wonderful merit a day or two ago. He employed County Engineer Guy Edwards to survey some lands on Discovery Bay, from which he will cut timber, says the Townsend Leader. Mr. Jorgensen acted in the capacity of axman. While cutting the brush so the engineer could get a clear sight for his transit, Mr. Jorgensen ran into a nest of bears, fully a dozen as he afterwards said. Mrs. Bruin did not relish such intrusion and gave a growl which caused the axman to let out a yell and start at full speed. It is said in his flight he not only beat the best record ever made in America, but also cleared the brush from the line of survey so the engineer had an unobstructed vieew for its entire length.

A good story is told of a ladies' aid society, whose members were each to earn a dollar for the church, and at the next meeting they were each to tell how they earned it.

One lady simply said that her husband gave it to her. "But," another one exclaimed: "That's not earning it." The lady replied: "You don't know my husband."

Stoves and furniture repaired at Leland's.

PHOTOGRAPHS

All sizes promptly executed in the highest style of art and at REASONABLE RATES

Samples of work of any size may be seen by calling at the studio.

Old photos copied or enlarged in crayon or bromide.

Kodak finishing at Seattle prices. We sell Ansco films and Cyko paper.

Retouched post cards or miniatures $1 per dozen.

Open Sundays 9 a. m. to 2 p. m. Satisfaction guaranteed on all work.

KENNETT'S STUDIO

Successor to Fulmer.

First Street Port Angeles.

McBurney's Cash Grocery

You must pay your bills for I have got to pay mine.

Don't ask for credit for I will have to refuse you, for I have gone the limit.

You who pay cash will get a discount of 10cents on every dollar's worth of groceries (not feed) you buy.

That means some saving, don't it? No more bad debts. I am working for your interest.

Pay your bills and save 10 per cent.

McBurneys Cash Grocery

PHONE 45

1914 PRICES ON

FORD MOTOR CARS

In Effect August 1, 1913

Touring Car - - $635

Torpedo Runabout $585

F. O. B. PORT ANGELES

Place Your Order Now

Toler Supply Company

Eat

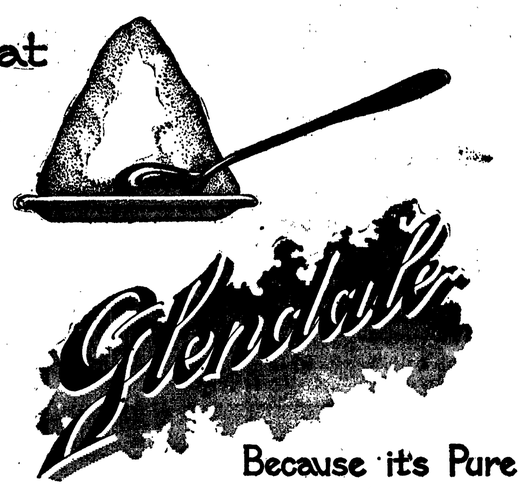

For Sale by All Dealers.

The Olympic-Leader

Reaches more homes in Port Angeles and Clallam County than any other paper.

McDougall & Hooker

REAL ESTATE

Phone 208. No. 6 Laurel St., Port Angeles

Snaps in Vacant and Business Property

Homes in all parts of the city for sale on easy terms.

Give us your listings. If your price is right we can sell your property.

Hall & Winter

ELECTRICIANS

ELECTRICAL GOODS

House Wiring and All Kinds of Electrical Work Executed Promptly

Red Front, Opposite Post Office.

When in need of Printing remember the Olympic Leader is equipped to do good work quickly.

PROFESSIONAL COLUMN

C. E. Fulmer H. D. Cox
FULMER UNDERTAKING CO.
Lady Assistants
Fourth St., Near Laurel. Phone 74

J. E. Cochran F. S. Thorp
COCHRAN & THORP
Attorneys-at-Law
PRACTICE IN ALL COURTS
Office Rooms: 18-19-20 Aldwell Block, Port Angeles, Washington

JAMES STEWART
Attorney-at-Law
Office on Front Street
Port Angeles - - Washington

JAMES W. REDDEN
Lawyer
Office Over Peet's Real Estate Office—Front Street.

J. W. LINDSAY
Attorney-at-Law
Corporation and Probate Law a Specialty.
Port Angeles - - Washington

LANTHORN & GEISNESS
Attorneys-at-Law
Opera House Block Phone 8

F. E. WARNER
Optometrist
Opera House Block
Port Angeles - - Washington

MRS. M. E. TROY
Instructions in China Decorating and Water Colors and Oil.
Conventional and Naturalistic Work—Orders Executed.
Next Door to Johnson & Bork.

FOR ALL KINDS OF HAIR WORK
Call on Mrs. H. H. LaFlower of Lincoln Heights. Switches made, or repaired and dyed, and all work guaranteed. Phone 108.

WHEN IN SEATTLE
Stop At
HOTEL NORTHERN
Best Rooms in City. Private Baths.
Hot and Cold Water. Phones.
$25,000 just expended in improvements.
Free Buss. Central Location.
Rates 75c and upward.

GATE CITY MACHINE SHOP
Machenheimer Bros., Props.
14 YEARS MACHINIST WITH PUGET SOUND MILLS & TIMBER COMPANY.
Does all kinds of repair work and carries a full line of shafting and mill supplies—Motor boat supplies, batteries, oils, magnetos—Boiler work a specialty.

Henry C. Hansen
Sheet Metal Works
All kinds of Tin Work and work in Sheet Iron and Sheet Copper.
Just east of City Hall, First St.

The Fitzgerald Market
Opposite Hotel Angeles.
The Old Reliable Market
Good meats, low prices, square dealing.
Your patronage solicited.
James Fitzgerald

PANAMA CANAL IS NOW A FACT

President Wilson Touches Button Causing Explosion of Last Obstruction to Navigation.

Quite a surprise was sprung on many unsuspecting people of Port Angeles Friday morning, who had for the moment forgotten that the Gamboa dike was to be exploded at 11 o'clock. When the bells began to ring and the whistles to scream, in common with the celebration held all up and down the coast, excited looking people began to flock out on the street and look for the smoke. Only a moment or two, however, and the worry occasioned by the turning in of a "general fire alarm," so dreaded in Angeles at the present time, was changed to feelings of exaltation as it was realized that the event of the century was practically completed and the last barrier in the Panama canal had been destroyed.

Press dispatches describing the explosion say that "with a deep roar and rumble resembling heavy artillery firing at a distance, several thousand pounds of dynamite in 30 charges, were exploded in the dike allowing the waters of Gatun Lake to rush into the Culebra cut. The explosion was successful in every way.

The dike was 700 feet long, 35 feet high and 100 feet in width. It was 30 miles from the Atlantic and 16 from the Pacific.

Steam dredges were immediately put to work dredging out the channel; when this work is completed to a sufficient height to flood the cut and the water in the lake has risen to the 45-foot level the Panama canal will be ready for navigation.

"The Panama canal—for years the magazines and newspapers have been full of it, says Remington Notes. In another year it will dwarf everything else in public interest.

And why shouldn't it? Remember the words of James Bryce, the eminent English author and diplomatist who calls it, "the most gigantic effort yet made by man on this planet to improve upon Nature."

That one fact is enough. Then consider all the canal means to the world and the world's commerce, opening, as it surely will, a new chapter in human history, and there is reason added to reason why all our thoughts should begin to center on Panama.

There are some things about the Panama canal, not often mentioned, which are so singular, so difficult to realize, that we may speak of them as the Panama paradox.

Take for a starter, the location of the canal. Of course we all know where it is. It crosses the Isthmus of Panama from the Caribbean sea to the Pacific ocean. Anything which touches the Pacific ocean we naturally think of as in the longitude, say, of California. The fact is that the meridian in which the Panama canal lies is the longitude not of California, but of Niagara Falls. A line drawn due north and south passes through the greatest natural wonder and the greatest artificial wonder of the New World.

Ships bound for Panama from Atlantic ports do not sail south until they skirt Florida, and then west. If they didn't have to skirt Cuba they would sail due south all the way. Ships from gulf ports like New Orleans actually sail southeast—never west.

And when the traveller gets to the canal he finds another geographical paradox. Naturally he would expect to find the sun rising from the Atlantic and setting in the Pacific But he finds the reverse is the case. At Panama the sun rises from the Pacific and sets in the Atlantic. The reason is simple. The course of the canal is not east and west but northwest to southeast.

These things are hard to grasp if we shut our eyes and try to see them with the mind's eye, but one glance at the map will make them as clear as a bell.

But the greatest paradox of all is the Panama canal itself. The average person thinks of a canal as an immense ditch or trench. Few realize that the Panama canal, through the greater part of its course, will be a vast artificial inland sea where vessels will be navigated by range lights and at some points will be miles off shore. That doesn't fit the usual idea of a canal, not a little bit. But then the Panama canal is unusual—in every way.

Another expression often heard is the coming "meeting of the waters of the Atlantic and Pacific." That sounds fine and poetical, but it does not square with the facts—for the waters of the two oceans will never mingle at Panama. The artificial inland sea will be a lake of fresh water high above sea level, and entered by enormous locks at either end. Vessels passing through the canal will leave the waters of one ocean many miles behind before they enter the salt waters of another.

Now we come to the final paradox—the paradox of magnitude. Here is where all description fails. Only those who have actually seen the canal in the making can understand. Mark Twain once said, "If you want to get an idea of the size of a mountain, try and make one." It's easy to make a mountain in your mind; people make them every day—out of mole hills. But to make a real mountain—that's different. To make one, of respectable size as mountains go, would take the whole world from now till Doomsday's afternoon.

Of course Uncle Sam hasn't made a mountain at Panama. But he has done two stunts there which, for the size of the tasks, come nearer to it than anything that man has ever before undertaken. We mean the Gatun dam and the Culebra cut.

Imagine an earth dam a mile and a half long and half a mile wide. That is the great Gatun dam which is to hold the waters of the Chagres river and form the great inland sea.

It hasn't all been smooth sailing for Uncle Sam on those inland waters Down near the Pacific end there was a range of mountains in the way. These mountains are the backbone of the western continent—the unbroken link between the Andes of the South and the Rockies of the North. They couldn't be crossed for ships couldn't climb mountains; they couldn't be tunneled and there was no way to go around them. There was only one thing to do; the answer is—the Culebra cut.

Of course its no new trick for Nature to cut mountains in half. She does it so often that the mountains are used to it. Every great canyon in the West has meant the sundering of a mountain or a mountain range. But when man—little, insignificant man — started in to imitate the great works of Nature—that was a new experience for a mountain. And naturally those Cordillera mountains resented such an unheard of presumption. How they have shown their displeasure is an old story now.

After all, there is some difference between cutting a cheese in two and performing the same operation on a mountain. One very obvious difference is the relative size of each job. Then again, there is some difference betwen the composition of the cheese and a mountain; a very inconvenient difference, as the canal engineers found out. The trouble with a mountain, when you cut it in two, is that the two sides don't stay put. That's the way with these Cordillera mountains; they have been trying ever since the cut started to fill it up.

THE TARIFF ON BUTTER

Prices of Storage Butter Will Be Forced Down, While Fresh Article Will Hold Its Own.

"Butter will be one of the first commodities affected by the new tariff law," said Senator Troy in an interview in the Seattle Times recently. "Australian and New Zealand butter will be shipped to the Northwest in rather large quantities and the price of storage butter undoubtedly will be forced down quite materially, though how much only time will tell. I believe, however, that this imported butter will not be able to compete with our fresh butter and this latter will always command a good figure, though possibly less than it does now. I do not consider it probable that the dairy industry will suffer any setback as a result of the new tariff. Dairying in Washington is increasing steadily and will continue to do so. The latest figures show that there is one milch cow for every seven persons in the state. This is a fine showing, but the logged-off lands of Western Washington are so attractive for this industry that I expect soon to see this ratio changed so that milk cows will be twice as numerous, relatively, as now. Dairying, small fruit raising and fisheries are the three staple industries of Western Washington, and all three are bound to grow. Timber occupies the greatest attention now, but will gradually be forced to the rear. As the timber industry passes, dairying and small fruit culture will expand until the western slope becomes dotted with small dairy and berry farms.

HALLOWE'EN MASQUERADE

The Women of Woodcraft will give a Mask Ball on Hallowe'en, Friday, October 31st, at Odd Fellows' Hall. Music by the Gate City Orchestra. Liberal cash prizes will be given for best dressed lady and gent, best sustained character, lady and gent, and best group of four or more, ladies and gents, six prizes in all. Preparations are being made for the largest attendance of any dance this season.

WANT TERMINAL RATES

Shingle Manufacturers on Olympic Peninsula File Complaints.

In a complaint filed with the interstate commerce commission by the shingle manufacturers in Jefferson and Clallam counties, an effort is made to secure terminal rates on the East-bound shingle shipments. Under present tariffs, shingles shipped from this section pay to the railroads an arbitrary rate of about 10 cents per thousand in excess of the Seattle rate. The carriers named as defendants in the action are the Chicago, Milwaukee & St. Paul railway, Great Northern, Northern Pacific, Milwaukee Terminal Railway company, Puget Sound Naval Station Route and the Port Crescent Timber Transportation Co., The Seattle Shingle Co., Dwyer & McGill and many other firms are named as plaintiffs and petitioners.

The complaint alleges that the present rates are unjust, unreasonable and discriminatory. The petition set forth the necessity of establishing Seattle or terminal rates at all the waterlocked points involved. It further declared that the petitioning mills have large sums of money invested in their plants and that these investments are entirely dependent upon the establishment of rates.

It is further alleged that the natural condition and timber resources of the Olympic peninsula are favorable to the development of large and prosperous industries, but that such development and expansion is necessarily contingent upon lower freight rates and the removal of all alleged discriminations.— Townsend Leader.

EAST END.

(From the Press.)

About fifty dairymen held a meeting in the Sequim opera house Wednesday evening and took steps to perfect the organization of a co-operative creamery company. An executive committee, consisting of Donald McInnes, Thad Wagner and James Dick, was chosen to get a site for the creamery and get plans ready to build. The majority of the meeting was in favor of a site in Sequim, near the railroad depot location. Peter Govan, John Brown and Roy Stone were appointed a committee on incorporation and bylaws.

* *

Mr. and Mrs. H. J. Bugge have returned home after a three weeks' vacation in California. While away Mr. Bugge found an enlarged market for the output of his Washington Harbor clam cannery, the Puget sound clam being in high favor at Los Angeles and all the clams canned here could be sold in California.

* *

Adolph Swanson returned from a business trip to Seattle on Tuesday. Mr. Swanson expects to finish up his grading contract at the head of Sequim bay this month.

LODGE NOTICES

B. P. O. E.— Naval Lodge No. 853 meets every Thursday evening at Elks Hall opposite Angeles Hotel. Visitors cordially invited.
P. J. Wold, Exalted Ruler.
Conrad Luppen, Secretary.

F. O. E. — Port Angeles, No. 483, F. O. E., meets every Saturday evening at Haning Hall. Visitors cordially invited.
John Donahue, W. P.
E. R. Gehrke, Secretary.

W. of W., Ediz Circle No. 724, meets first and third Saturday of each month in I. O. O. F. Hall.
Mrs. Clevenger, G. N.
Paul T. Hopf, Clerk.

W. O. W.—Port Angeles Camp, No. 697, meets second and fourth Saturdays of each month in I. O. O. F. Hall. George Krousey, Con. Com.
W. A. Rogers, Clerk.

Brotherhood of American Yeoman —Mt. Angeles Homestead 985 meets every second and fourth Friday in I. O. O. F. Hall.
Ida L. MacKechnie, Correspondent.
F. M. Cloukie, Foreman.

Schaible & Hutchinson
JEWELERS
A Reliable Place to Buy Watches and Jewelry
All Work Satisfactorily Repaired and Guaranteed.

Dr. Harold H. Butler
Dental Surgeon
Reasonable prices for First Class work.
Rooms 1, 2 and 3 Aldwell Bld'g. Port Angeles, Wash

You Are Going
TO ENJOY YOUR JOURNEY if our "TRAVEL EXPERT" routes your ticket. You'll get BEST trains, BEST connections and UNEQUALLED DINING CAR SERVICE, with BEST food in great variety, cooked the "WAY YOU LIKE" and priced the "WAY EVERYONE LIKES." Write, telegraph, telephone or come in person for complete information about your proposed trip.
NORTHERN PACIFIC
A. D. CHARLTON, A. G. P. A. Portland, Oregon
W. L. CLARK, F. & P. AGENT Port Townsend, Washington

Filion Mill and Lumber Company
MANUFACTURERS OF AND DEALERS IN ROUGH AND DRESSED LUMBER, LATH, SHIPLAP, RUSTIC SIDING, PLAIN AND FANCY CASING, ETC.
THE BEST CEDAR SHINGLES MADE.
OFFICE AND MILL ON LINCOLN HEIGHTS.

HOWDY PAP. — Port Angeles Lodge No. 991, Loyal Order of Moose, meets every Monday evening at Haning Hall.
J. P. Jensen, Worthy Dictator.
L. M. Campbell, Secretary.

PLACES OF WORSHIP IN PORT ANGELES

Ev. Luth. Church, 9th St., between Laurel and Oak. German service on the third Sunday of each month at 11:00 a. m. If a month has five Sundays, service likewise on the fifth. Sunday School every Sunday at 10:00 a.m.; German and English. Rev. H. F. W. Myer.

First Methodist Episcopal Church, Rev. M. B. Phillips, pastor. Sunday School at 10:00 a.m., C. E. Fulmer, Supt. Preaching service 7:30 p.m. Prayer service Thursday at 7:30. You are cordially invited to attend these services.

Lincoln Heights church service—Sunday school 10:30; preaching at 11:30 a.m. and evening service 7:30 by Rev. Morton.

St. Andrews' Episcopal church. Sunday services at 8 and 11 a. m. and 7:30 p. m. Choir rehearsal Wednesday 7:30 p. m. Chas. E. Rice, priest-in-charge.

First Congregational Church, Rev. Stephen Smith pastor. Morning service at 11:00; evening service at 7:30. Sunday School at 10:00 a.m. Christian Endeavor at 6:30 p.m. Mid-week prayer meeting Thursday evening at 7:30.

First Church of Christ, Scientist, 8th St., between Oak and Laurel. First Reader, Mrs. Lucy A. Hooker. Services 11:00 a.m. Sunday School 12:00 m. Wednesday, 7:30 p.m.

Christian Science reading room, Eighth street, between Oak and Laurel, open every day except Sunday, from 2 to 4 p. m.

YEOMEN CHILDREN'S FESTIVAL

The Brotherhood of American Yeomen will celebrate their annual Yeomen Children's Festival October 24th at the I. O. O. F. Hall. The children's rhetorical and musical contest, the baby show, and the banquet, will insure entertainment for the Yeomen families and their friends.

The powers of Europe have decided to recognize the Republic of China. Now all that is left to be done is for the Chinese to do as much, and all will be peaceful and lovely.

WEEKS ABSTRACT Co.
Our Patent Card System Assures Information accurate and up to The Hour
ABSTRACTS OF TITLE
Order from us for
QUICK, COMPETENT SERVICE
All the Records are in Our Office
BLUE PRINTS and MAPS
PORT ANGELES, WASH.

OUR LAUNDRY.
can be seen upon scores of our happy customers, who with their immaculate linen, offer irrefutable proof of the superior excellence of our skill But it is not alone upon our expert workmanship that we claim your favor. We also have the habit of promptness, regularity and strict business methods. We do things and do them systematically. That is why we always make good.
Angeles Steam Laundry
James Wooley, Prop.
Let us do your work We do it right

McKee & LaFlower
FUNERAL DIRECTORS and Embalmers
Phones: LaFlower 108; McKee105
LADY ATTENDANTS

The Phelps Dry Goods Co.

BIG SALE OF MILLINERY

At a reduction of ONE FOURTH

This includes everything in the Millinery Department and means some real bargains for you.

We are also offering all our

Fall and Winter Coats, Suits and One Piece Dresses

AT ONE FOURTH OFF

These one piece gowns include a line of the handsomest afternoon and evening dresses ever brot to the city. It will pay you to come in and look them over and get prices.

The Phelps Dry Goods Co.

ONE DRUG STORE IS BETTER THAN ANOTHER DRUG STORE BECAUSE IT HAS A BETTER DRUGGIST AND BETTER DRUGS. OUR PRESCRIPTIONS ARE FILLED ONLY BY AN EXPERIENCED REGISTERED PHARMACIST THE DRUGS WE USE ARE THE HIGHEST QUALITY THAT CAN BE GOT AND THEY ARE ALWAYS FRESH

NO MATTER WHO YOUR DOCTOR IS, BRING YOUR PRESCRIPTIONS TO US AND KNOW YOU WILL GET THEM FILLED RIGHT.

MAKE OUR DRUG STORE YOUR DRUG STORE.

Mathewson's Drug Store,

Near Post Office Phone 28.

KEEP WARM AND COSY WITH ONE OF OUR

HEATERS

We have wood and coal burners and a combination burner that gives excellent results.

See our fine line of rugs, matting and linoleum. We carry house furnishings of all kinds.

Edward Christopherson

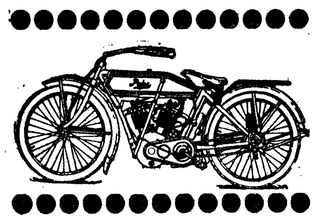

POPE 1913

Is Unequalled

A demonstrator on hand. Call and let us show you its good points.

C. L. BAKER

CITY PERSONALS

Try out 5c Norwegian Sardines. City Fish Market.

* *

New stove pipe at Baker & Co.'s, 15 and 20 cts.

* *

Chet. Rice and Wm. Curtis have purchased the Potlatch billiard hall.

* *

Fresh Sealshipt oysters, 50c per pint of solid meats. City Fish Market.

* *

Miss Edna Holt has as her guest this week, Miss Alta Shepard of Bellingham.

* *

Mr. and Mrs. R. D. Willson were Seattle visitors this week, going up Monday.

* *

Mr. Guy Dann and Dr. Mead were among Wednesday's upsound passengers on the Sol Duc.

* *

Mr. Jacobs, the plummer, is doing some work for the government at Tatoosh, leaving for there the first of the week.

* *

Mrs. L. McBurney is enjoying a well earned vacation out of the store taking in the sights of Seattle.

* *

The Olympic-Leader is the only paper that gives the county news; that is why everyone in the county reads the Leader.

* *

County Superintendent Geisness is home from the West End and his interesting story will be continued in our next issue.

* *

If you want good home cooking and prompt service eat at the Crescent Cafe. Our motto is prompt and courteous treatment to all.

* *

Next week, October 20-25, is "Oyster Week"—an excellent opportunity for you to try our Sealshipt Oysters. City Fish Market.

* *

No hotel or restaurant in the city has such a modern, well equipped kitchen as the Crescent Cafe. Our steam table keeps all the food piping hot.

* *

The Winfield Harris Co., proprietors of the 5-10-25c Store, are furnishing the piano for the Holt-Brown recital this evening and Miss Vivian Stovel will act as accompanist.

* *

If you want a good figure, combined with ease and comfort, give Miss MacClure your order for a Spirella Corset, the most popular on the market today. Phone L 182.

* *

The Maxwell Motor Car Company have established an agency in this city. Mr. E. F. Stoner with Fisher & Hickok has been appointed local representative for the "MAXWELL" cars.

* *

Julia J. Wiggins, graduate of Emerson College of Oratory, Boston, will give lessons in Public Speaking and Physical Culture. Stammering or defective speech a specialty. Will read for clubs or entertainments. Phone X93.

* *

Miss Charlotte B. McFarland and Mr. Fred Wright were united in marriage Sunday last by Justice J. M. Davis. The wedding was a quiet one witnessed by a few friends and relatives. They will continue to make their home in this city.

* *

In the presence of a few friends and relatives on Monday at the home of the bride's parents, Mr. and Mrs. Henry Maguire, Miss Myrtle E. Maguire was united in marriage to Harry W. Landeryou of Chehalis, Rev. C. E. Fulmer officiating. The happy couple will make their home at Hoquiam where Mr. Landeryou is employed. The best wishes of many friends go with Mrs. Landeryou in her new home and relation.

* *

Miss MacClure returned Tuesday morning from Seattle where she had been to meet the state manager of the Spirella Corset Agency and to attend the training school she was conducting there. Miss MacClure says she is more than ever convinced that there are few corsets the equal of the Spirella and none to beat it. It is quite as necessary these days to know how to fit a corset as how to fit a dress and Miss MacClure feels she is now quite an accomplished corsetierre.

See our stock of fresh, salt, smoked and canned fish. We have all the fish delicacies. City Fish Market.

HEATERS! HEATERS!

Now is the time to have your heater set up. If you want a good Heater call in and see our stock. We have a good line to select from. Coal Heaters, Wood Heaters, large and small, the Great Western Air Tight Combination Wood and Coal, the Round Oak, the Howard, and the Junior. Get a large heater for a little money. H. Gutenberg & Co.

The Snohomish has been in the harbor all week having her boilers cleaned and machinery overhauled. The Tahoma is taking her place at Neah Bay. Lieutenant Eaton has returned from his leave of absence and will relieve Lieutenant Cairnes, who will be transferred to the Unalga which it is expected will be sent to Frisco to convoy the new cutter, the Guard, on her voyage to the Sound.

* *

The Brown Restaurant window displays a wonderful collection of costly articles donated by well wishers of the Catholic Fair, and donated by Mr. Brown's friends. It shows a generous disposition and imparts encouragement to all workers. All the donations will remain in the show window until the Fair opens next week on the 23rd at the former Skating Rink.

* *

The Ladies Aid Society of the Congregational church met with Mrs. Stovel Monday evening and decided to again serve the dinners for the Brotherhood organization. The first meeting of the year will be held next Monday, when new officers will be elected for the coming year.

* *

Do you want a stylish, well-fitting suit? Call up Miss MacClure, phone 182 and she will submit for your inspection her handsome line of samples from Mandel, Weil & Son, Chicago. These suits are made to order and satisfaction guaranteed.

* *

Young men and women of energy—character—and ambition can earn board, room and car fare, while attending Seattle Business College.——A great opportunity for those who want to win success.——Write today to the Seattle Business College.

* *

Sealshipt Oysters are safer, cheaper and better than "tin-can" oysters. A pint of Sealshipt solid meats contains as many oysters as the quart cans and costs only 50c. Try them. City Fish Market.

* *

Mrs. E. E. Hopkins returned from Seattle Monday evening after spending a week there with her daughter Miss Laura, who has resumed her studies at the Seattle Business College.

* *

A rare opportunity for buying your fall and winter clothing is being offered this week by The Leader Department Store. It will pay you to carefully peruse their adv. in this issue.

* *

Mr. Alex. Hibbard arrived Tuesday for a short visit in Angeles. Mrs. Hibbard expects to accompany him south for the winter, but hopes to return to Angeles in the spring.

* *

Miss Edna Holt has as her guest this week Miss Shepard of Bellingham, a gifted violinist, who will assist at Miss Holt's recital in the opera house Friday evening.

* *

Mrs. Heinings with her four children arrived in Angeles Tuesday from Milwaukee to join her husband, who is proprietor of the Eat Well restaurant.

* *

Come in and see the new line of Silver Deposit and Cut Glass at Schaible & Hutchinson's, the Jewelers. 4t

* *

Before buying your new Heaters, price Leland's. Old heaters taken in exchange for new. Phone 219..

* *

The Thursday Bridge Club will meet next Thursday afternoon with Mrs. AtLee on Fifth and Laurel.

* *

Mrs. Ed Christopherson will be the hostess to the Fortnightly Bridge Club next Tuesday afternoon.

* *

Mrs. Herman Mitchell and little daughter went to Seattle Tuesday to visit with relatives.

* *

Come out tonight to the Holt-Brown recital; it promises to be a great success.

* *

A. J. Cosser is contemplating the remodeling of his home on Seventh and Laurel.

* *

Eat your Chicken Dinner at the Catholic Fair, October 23, 24 and 25.

* *

Storage for Furniture, Trunks, Pianos, etc. Thos. M. Coulston.

CLASSIFIED COLUMN

A dark green silk umbrella with pearl handle was left at the Cafeteria two weeks ago; owner please phone R177.

TEAM FOR SALE or Exchange for lot. Apply phone R96.

Three housekeeping rooms. Inquire at this office.

FOR RENT—One furnished room for light housekeeping with bedroom. Mrs. R. A. Lynch, phone 56. Seventh and Francis.

FOR SALE — Cheap, good team, harness and wagon. For information phone Black 001.

E. W. Merrill & Co.

EVERYTHING FOR MINCE MEAT

Beef, Suet, Boiled Cider, Raisins, all kinds, Lemon, Orange and Citron Peel, Spices both whole and ground.

Did you ever stop to think about the advantages of being a patron of our store, we carry everything in Groceries, Vegetables, Fruits, and Meats delivered at your door.

E. W. Merrill & Co.

ONLY THE BEST

MAKES OF SHOES

Fine Showing of Winter Footwear

JENSEN, THE SHOE MAN

We carry not only the

Best of Everything in Staple Groceries

but the Freshest and Most Tempting Array of Fruits and Vegetables on the market.

Port Angeles Grocery

McNUTT & MORSE PHONE 38

Hams, Bacon and Canned Meats
Flour and Feed

FRED P. HENSON

Successor to E. E. Hopkins

First Class Groceries at Reasonable Prices

Proceedings of the Board of Clallam County Commissioners.

Monday, October 6,1913 at 9:00 a. m.

The board met pursuant to adjournment, present Commissioners Lotzgesell and Clark.

It appearing to the Board upon evidence presented by the county treasurer, that nw¼ se¼ and s½ se¼ and se¼ sw¼ of sec 12-29-12 is and has always been Government land, taxes for the years 1907 to 1912 inclusive were ordered cancelled.

It also appearing that lot 3 in sec 31-30-15 is Government land, taxes for the years 1909 to 1912 inclusive were ordered cancelled.

At 2 o'clock p. m. the board took up the matter of hearing on 1913 tax levies, and worked upon same until 5 o'clock, then adjourning until Tuesday, October 7, 1913 at 9:00 a. m.

Tuesday, October 7, 1913 at 9:00 a. m.

The board meet pursuant to adjournment all members being present.

The board took up the matter of tax levied for the year 1913, fixing same as follows:

State

Funds	Tax	Mills
General	$ 30,080 93	2.418
School	19,046 28	1.531
Military	1,107 20	.089
Public Highway	12,539 94	1.008
Permanent Hgwy	15,040 47	1.209
University	4,764 68	.383
College	3,259 39	.262
Bellingham Nrml.	908 15	.073
Cheney Normal	908 15	.073
Ellensburg Nrml	709 10	.057
	$ 88,364 29	7.103

County

Funds	Tax	Mills
Gen. Rd. & Brge	49,761 68	4.000
Current Ex.	76,508.58	6.150
Indebtedness	30,192 90	2.427
Gen. rd & brge	49,761 90	4.000
Bond Redemptn	18,660 63	1.500
School	18,660 63	1.500
Soldiers' Relief	622 02	.050
River Impt.	3,110 10	.250
Total State and county	$ 286,129 64	23.000

Road and Bridge Dist. No. 1

Special Fund	4,012 90	3.
Current Fund	13,376 34	10.
R & B. Dist. No.2	25,462 92	10.
R & B Dist. No. 3	36,510 56	9.
R & B Dist. No. 4	25,973 56	8.

Total $105,336 28

School District Levies

Dist.	Fund	Tax	Mills
2	General	$ 611 93	7
5	General	711 18	8
5	Sinking	177 80	2
7	General	10,510 35	7
7	Sinking	4,504 43	3
7	Building	6,005 91	4
8	General	1,353 37	2
9	General	906 16	3
10	General	787 45	2
11	General	251 46	6
12	General	225 97	3
13	General	277 06	4
17	General	414 54	3
18	General	1,270 52	2
21	General	451 56	2
22	General	617 17	1
23	General	420 58	2
24	General	575 35	1
26	General	702 60	20
29	Sinking	307 96	2
30	General	485 40	4
31	General	454 90	10
32	General	334 60	3
34	General	277.50	6
35	General	339 90	10
38	Building	572 71	10
39	General	740 97	2
41	General	335 85	10
42	General	444 09	6
43	General	497 85	10
46	General	606 69	7
47	General	1,406 19	2
48	General	324 70	7
53	General	552 87	10
55	General	1,067 80	2
56	General	631 03	2
57	General	703 86	3
58	General	232 81	1
301	General	179 27	1
301	Sinking	896 37	5
302	General	3,755 15	10
302	(3) Sinking	578 51	2
		$ 46,855.41	

The matter of opening bids for clearing and grubbing of a section of the Beaver-Lake Crescent road was postponed until 4 o'clock p. m.

At 4 o'clock p. m. the bids were opened and found as follows:

Brownrigg & Denio bid $9,897.50.
David Govan bid $10,500.00.
W A Kupoff bid $11,500.00.
Ferch, Gass & Dyre bid $16,587.50;
Critchfield & Cotton bid $16,587.50;
Sloane Bros. bid $11,000.00.

The board deeming the bid of Brownrigg & Denio the lowest and best, awarded them the contract.

The board then adjourned until Wednesday, October 8, 1913 at 9:00 a. m.

Wednesday, October 8, 1913, at 9:00 a. m.

The board met pursuant to adjournmnt, all members being present.

The board approved the Engineer's final estimate on the Dungeness River bridge, amounting to $1488.65, and ordered the Auditor to issue warrants for same upon the General Road & Bridge fund.

The board entered into a contract with Brownrigg & Denio for the clearing and grubbing of a section of the Beaver Lake Crescent road according to their bid opened on the 7th Inst.

After a through investigation, the board decided that County General fund warrant No. 152 issued to John W. Troy, October 2, 1894 in the sum of $100.00 and warrant No. 951 issued to Irwin-Hodsen Co. May 17, 1895, in the sum of $100.00, were legal warrants, and upon the written opinion of the County Attorney ordered the County Treasurer to pay same with the interest due on same.

At 2 o'clock p. m., the time set for hearing upon the advisability of selling a parcel of land adjoining the Poor Farm property containing 6.386 acres and particularly described in Volume 8 at page 635 of Commissioners' Journal, the board took up said matter, no person appearing in faovr or against said proposed sale.

After thorough consideration, the board deemed it advisable and to the best interest of the county to sell said property, and instructed the Auditor to advertise that said property will be sold to the highest and best bidder for cash, at the front door of the court house on Tuesday, November 18, 1913, at the hour of 10 o'clock a. m.

The board having appropriated the sum of $2,000.00 for the purpose of purchasing cattle for the Westphal County Home, authorized C. L. Haggard to purchase Holstein cattle at terms which seemed best to him for that amount.

On account of unforseen circumstances, the board finding itself unable on account of lack of funds to finish certain work in Road District No. 3 and 4, adopted the following resolution:

"Whereas, there is about three miles of shale rock over and through which about three miles of the Burnt Mountain public road runs in Road Districts numbered 3 and 4 in Clallam county, Washington, which was by reason of heavy rains unexpectedly and unforeseen at the time of the construction of the said road converted into a mud and mire whereby the said road was for that distance made impassable, and now is impassable and entirely unfit for public travel.

"And whereas, there is residing about 700 people bona fide residents of Clallam county who live on and near the said road and to the west of that part of the road who must haul all their supplies and necessaries for their families over the said road and that there is no other means whereby the said families can be supplies for the winter months; and that great privation and suffering will be endured by these people and great and irreparable loss sustained by them by reason of the impassable condition of the said road:

"Wherefore we find this condition to be an unforeseen catastophe under the provisions of Chapter 151, 1913 Session Laws of Washington, which could not have been anticipated at the time the estimates were computed for the fiscal year, and that an emergency exists;

"We therefore order and direct that the County Auditor of Clallam county issue Clallam county warrants on said Districts 3 and 4 in such amounts as become necessary to complete the work on said public road necessary to make it in passable condition for public travel; not to exceed however in the aggregate the sum of fifteen thousand dollars."

The board then adjourned until Thursday, October 9, 1913, at 9:00 a. m.

Thursday, October 9, 1913, at 9:00 a m.

The board met pursuant to adjournment, all members being present, and then spent the day inspecting roads and bridges in the east end of the county.

The board then adjourned until Friday, October 10, 1913, at 9 a. m.

Friday, October 10, 1913 at 9:00 a. m.

The board met pursuant to adjournment all members being present.

The claim of Toby Saux for the accidental killing of two horses amounting to $115.00, presented by J. W. Redden, was rejected.

The claim of Fred P. Henson for supplies furnished to Mrs. Stockwell amounting to $5.00, was rejected, as said Mrs. Stockwell is drawing a mother's pension from the county.

The board examined the following claims and ordered warrants drawn for same as follows:

On Current Expense Fund:

Engineering on Bonded Road

H R Gard	$ 125 00
R H Prickett	66 00
Louis J Miller	10 00
F J Dirkes	12 00
Albert Widman	61 25
W A Fee	50 00
Ernest Jessen	31 25
W H Adair	75 00
Geo. W Gard	56 2.
Ray P Tracy	20 00
J W Willer,	20 00
Wm. E Ritchie	100 00
Alfred Clark	60 00
Trevore Lewis	60 00
E M Fassett	125 00
Fred Whittenborn	75 00
Theodore F Rixon	200 00
F D Sheffield	150 00
R W Remp	175 00
Fred Owens	100 00
June Sullivan	43 85
Dick Owens	100 00
Earl A Thomas	55 38
E R Gehrke	55 38
F LGrubb, auto for engineers	23 50
F C Poole,auto for engineers	13 00
R W Remp, expenses	7 60
Theodore F Rixon, exponses.	49 30
H R Gard, expenses	3 60
Christopherson, supplies	5 65
Julius H Peterson, supplies	17 70
E E Hopkins, supplies	57 75
Geo. E Mitchell, supplies	13 84
James Fitzgerald, meat	17 80
C W Palmer, freight	13 25
Knight-Godfrey Co., supplies.	6 20
Trick & Murray Inc., supplies	198 85
R D Willson Hdw.,Co.,supplies	20 20
E W Merrill & Co., supplies.	49 33
Fred P Hensen, supplies	108 60
John O Hermanson, supplies	7 92
Portland Bridge Co., board	57 00
Sloane Bros. board	62 86
George Weldrick, board	3 50
Amamda Petterson, board	134 50
John W Cays, board	12 60
Crescent Transportation Co., freight etc.	36 80
Frank Sullivan, expenses	1 50
Frank Sullivan, engineer's salary	130 00
Wm. Van Brunt, assisting engineer	91 00
Walter Belt,assisting engineer	65 00
F Lehman, assisting engineer	5 25
J G Garrison, meat for engineers	5 00
Earnest Sampson, potatoes for engineers	75
Frank R Miller, auto hire	12 50
Jno. Hallahan, expenses	19 65
Jno. Hallahan, Assessor's salary	108 00
Emma Baar,clerk for assessor	28 00
John Brown, deputy assessor	73 50
W A Wheeler, cruising timber	195 00
A W Fenton, rcuising timber	195 00
J McIntosh, cruising timber	188 50
E B Williamson,cruising timber	195 00
J C Kruegar, cruising timber	195 00
Otto Kestner, cruising timber	77 00
F Gaydeski, cruising timber	105 00
A N Simpson, cruising timber	105 00
Albert Delany,cruising timber	101 50
E M Holland, cruising timber	105 00
Wm. A Nelson,cruising timber	28 00
Peter Ross, cruising timber	90 00
D F Avery, cheif cruiser	300 00
R L Haynes, cruiser's clerk	80 50
George Benson, draughtsman	132 50
D F Avery, expenses	1 00
Capital City map and blue print Co., supplies	6 40
Ben Epperson,moving cruisers	1 50
Robert Sampson,moving cruisers	3 00
A Johnson, moving cruisers	6 00
J C McDonald,moving cruisers	5 50
D C Sisson, moving cruisers	5 00
R A Muskett, supplies for county home	3 55
E A Prickett, fish for county home	95
A A Getchell, expenses	20 75
J R Gallagher, freight	7 85
Garfield Davis, expenses	11 40
Wm. Dippold, auto hire	3 00
C L McNay, auto hire	1 00
Clay Wolverton, auto hire	3 00
Bancroft-Whitney Co.supplies	6 00
C A Brooks, launch for sheriff	5 00
sheriff	1 50
Chas. S. Morey assisting G E Watkins, prisoner's board	23 00
E E Nichols, prisoner's board	4 90
Sequim Drug Co., hall rent for justice of the peace	6 00
Toler Supply Co., supplies	60 63
Tribune-Times Co.,publication	170 75
Acme Printing Co., supplies	179 75
Webster Publishing Co., publications	14 00
Sequim Press, publication	16 00
Pioneer Bindery & Printing Co., supplies	86 98
Postal Tel-Cable Co.,Tel & express	11 17
Western Union Tel. Co., Telegrams	3 32
E E Fisher, P. M.,envelopes etc.	89 79
F T Hyde, autopsy	10 00
C E Fulmer, coroners' fees	10 20
F T Hyde, Autopsy	10 00
C E Fulmer, Coroner's fees	10 20
Fulmer Undertaking Co., Burial of two paupers	93 00
W J Taylor, Health officer	25 00
Gust Hedin, burying horse	25 00
Port Angeles Grocery Co., Mdse. for pauper	5 00
J C Hansen, services on board of equalization	28 00
Frank Lotzgesell, services on board of qualization	28 00
James F Clark, services on board of equalization	28 00
K O White, Deputy clerk	27 50
J M Davis, J. of P. fees	4 50
R T Hodge, sheriff's fees	1 10
T D Tiller, witness fees	6 80
Ernest Health, witness fees	5 60
W T Meshier, witness fees	18 20
L A Kaufman, witness fees	18 20
Thos. Geisness, expenses	3 50
R A Gilmore,board of education	5 00
Gomer Jones, board of Education	5 00
C L Babcock, expenses	17 50
W J Mathewson, supplies	28 70
P J Wold, repairs	2 75
City of Port Angeles, electric lights	8 49
W T Raymond, telegrams	2 65
R L Polk, Directory	4 00
On Game Protection Fund.	
J W Pike, expenses	22 70
W D Morrissey,deputy warden	89 05
R Morrisey, assisting game warden	11 00
I L Weekly, livery	3 50
E W Black, chinese pheasants	42 00
Pioneer Bindery and Printing Co., supplies	44 22
On Road and Bridge District No. 1.	
F. J. Ward, Supervisor,	$24.00
Henry Knapman, labor,	1.37
J. L. Weekly and team, labor	3.00
C C Mertz, labor	5.00
Arthur W. Cays, labor	20.00
Dungeness Trading Co.,supplies	19.55
On Road and Bridge District No. 2.	
Walter Whittaker, labor	$70.50
Wm Nichols, labor	63.00
Reuben Jacobs, labor	72.00
A C Jameson, labor	64.50
Jas Gallagher and team, labor	135.00
F F Toler, labor	20.00
On Road and Bridge District No. 3.	
Munson & Turnberg, graveling Burnt Mountain,	$618.40
On Road and Bridge District No. 4.	
Munson & Turnberg, Graveling Burnt Mountain	$618.40
On River Improvement Fund:	
F E Codman, labor on Dungeness river,	$42.25
M Chase, labor on Dungeness river	42.25
Iver Olsen, labor on Dungeness river	13.00
C Govan, labor on Dungeness river	98.00
Grant Ward and team, labor on Dungeness river	15.00
Lawrence Hamilton, labor on Dungeness river	68.25
Steve Nixon, labor on Dungeness river	66.00
John McLeod, labor on Dungeness river	115.00
Clyde Towne, labor on Dungeness bridge	74.75
Dennis Grennan, labor on Dungeness bridge	78.00
John Grennan, labor on Dungeness bridge	19.50
Chas Duncan, labor on Dungeness bridge	16.25
S A Woodcock, labor on Dungeness bridge	20.00
Kelly Cassalery, labor on Dungeness bridge	5.00
Wm McComb, labor on Dungeness bridge	6.50
A B Cameron, hire of donkey	115.00
Dungeness Trading Co., supplies,	74.69
John Wilder, wood	28.00

(Continued on page 10)

Notice By City Clerk of PRIMARY ELECTION

FOR CITY OFFICERS

Notice is hereby given that a Primary Election to nominate candidates to be voted for at the City Election to be held Tuesday next succeeding the first Monday in December A.D.1913, will be held in the City of Port Angeles, Clallam County, State of Washington, on the first Tuesday of November, 1913, at which primary election, the polls will be and remain open from 11 o'clock in the morning until 8 o'clock in the evening of said day, (unless at the hour of closing there are any electors in any polling place desiring to vote and who are qualified to participate therein, and who have not been able to do so since appearing at the polling place, in which event said polls shall be kept open reasonably long enough after the hour of closing to allow those present at that hour to vote). Said primary Election shall be held at the regular polling places in each ward of the City.

The party designation and the names and addresses of all persons for whom nomination papers have been filed, so far as the same effects the electors of said city, are as follows:

	Names	Addresses	Party Designation
Mayor	Horace White	Port Angeles	Citizens
	F. T. Hyde	Port Angeles	Citizens
	W. W. Gray	Port Angeles	Socialist
City Attorney	G. V. Smith	Port Angeles	Citizens
	T. F. Trumbull	Port Angeles	Citizens
	David O'Brien	Port Angeles	Socialist
City Treasurer	P. F. Harley	Port Angeles	Citizens
	W. A. Lange	Port Angeles	Citizens
	Nina Halverson	Port Angeles	Socialist
Councilman At Large	C. E. Shields	Port Angeles	Citizens
	A. J. Pabst	Port Angeles	Socialist
Councilman Second Ward	H. M. Fisher	Port Angeles	Citizens
	Peter Grub	Port Angeles	Citizens
Councilman Fourth Ward	Wm. Fowler	Port Angeles	Citizens
	W. H. Elliott	Port Angeles	Citizens
	F. S. Goss.	Port Angeles	Socialist
Councilman Fifth Ward	J. E. Bigelow	Port Angeles	Citizens
	August Swanson	Port Angeles	Citizens
	Dan. Garber	Port Angeles	Socialist
Councilman Sixth, Ward	J. A.Grossman	Port Angeles	Citizens
	E. B. Fleming	Port Angeles	Socialist
City Clerk	J. L. Beam	Port Angeles	Citizens
	Jennie F. Gregory	Port Angeles	Socialist

Witness my hand and official seal this 7th day of October, 1913.
(SEAL)

C. E. SHIELDS,
City Clerk

YELLOW JAUNDICE
(Yellow Janders.)

This is a disease of the Liver, involving the Blood, Stomach and Bowels.

HERBINE

Is the Right Remedy in All Liver Disorders.

When the complexion is sallow and you have dark rings under the eyes bad breath, bloated feeling in the stomach, and constipated bowels, with much flatulence (wind in the bowels), you are badly in need of Herbine because Pneumonia, Bright's Disease, Yellow Fever, Small Pox, Cholera, Typhoid Fever and Chills and Fever find their victims only among those who are in this condition. The liver is the cause of all the trouble and Herbine is a powerful liver restorative. After using Herbine the complexion becomes clear and healthy, the breath sweet and there is a feeling of strength and exhilaration all through the body.

Price 50c per Bottle.
JamesF.Ballard,Prop. St.Louis,Mo.

Stephens Eye Salve Cures Sore Eyes.

SOLD AND RECOMMENDED BY

MATHEWSON'S DRUG STORE

FITZ HENRY & OWENS

CIVIL ENGINEERS

SURVEYORS

All Kinds of Engineering and Surveying Work Promptly Executed.

Estimates Furnished on Canals, Dikes, Flumes and Ditches.
Hydraulics a Specialty.

Room 5 Aldwell Blk. Phone 289

WHEN YOU SEE A PERSON RUNNING ALL OVER THE TOWN TO PAY HIS MONTH'S BILLS YOU NATURALLY CONCLUDE THAT ONE OF TWO THINGS IS TRUE, EITHER HIS TIME HAS VERY LITTLE VALUE OR ELSE HE DOES NOT APPRECIATE WHAT A CHECKING ACCOUNT WILL DO FOR HIM.

Citizens National Bank

Port Angeles, Washington

The

Quick Cleaners

CLEANING AND PRESSING

Promptly and Neatly Done.

Prices Reasonable

E. H. Hall, Proprietor

In rear of Cooper Building.

THE ANGELES AUTO SUPPLY COMPANY

Can Furnish You Anything in AUTOMOBILE SUPPLIES

Port Angeles Pressed Brick Company

J. Krumrie, Prop. Phone X67

The Finest Quality of Red Brick

in any quantity at reasonable prices. Let us estimate on your building.

YARDS AT WHITE CREEK, EAST OF CITY LIMITS.

Ordinance No. 419.

An Ordinance, relating to certain officers and employees, of the City of Port Angeles, Washington, fixing their compensation, defining certain duties, providing for the appointment of certain appointive officers and employees of the city, and repealing all ordinances and parts of ordinances in conflict with this ordinance.

The City Council of the City of Port Angeles Do Ordain as Follows:

Section 1. It shall be the duty of the Mayor to appoint a Health Officer, a Marshall, a Police Justice, a City Engineer, a City Electrician, a Street Superintendent and such other employees of the City, as from time to time may be found necessary, whose appointments shall be subject to confirmation of the City Council and who shall hold office at the pleasure of the Mayor and shall perform such duties as prescribed in this and other ordinances and such as may hereafter be prescribed by ordinances.

Sec. 2. The salary of the City Treasurer shall be $720.00 per annum or Sixty dollars per month, payable monthly, and in addition to the duties now prescribed by law and ordinance of the city he shall also collect all electric light rents of the city and perform such duties in relation thereto as have heretofore been prescribed for and performed by the City Clerk, and the City Clerk shall no longer be required to perform such duties.

Sec. 3. The salary of the City Clerk shall be $1080.00 per annum or Ninety dollars per month, payable monthly.

The salary of the City Attorney shall be $900.00 per annum or Seventy-five dollars per month, payable monthly.

The salary of the City Marshall shall be $1140.00 per annum or Ninety-five dollars per month, payable monthly.

The compensation of policemen shall be each Sixty dollars per month, payable monthly.

The compensation of the street superintendent shall be $2.75 per day for each day employed by him as such superintendent.

The City Engineer shall be paid five dollars per day for each day by him employed in actual duty as such engineer.

The Health Officer shall be paid a salary of $30.00 per annum or $2.50 per month, payable monthly.

All fees collected by any city officers shall be paid into the city treasury.

Sec. 4. The City Electrician shall be paid a salary of $900.00 per annum or $75.00 per month, payable monthly.

He shall perform the following named duties, to-wit:

First: He shall keep in good condition all poles, lines, transformers, and make all necessary extensions.

Second: He shall place, read, record and correct all meters used or to be used by all consumers.

Third: He shall make all necessary inspection of lights in service, electricity consumed and correct all abuses that may come to his knowledge, and generally to superintend the furnishing of electricity to consumers and the care of lines and electrical apparatus and appliances of the electric light plant of the city.

Fourth: He shall, when required by the city council, report to the City Council relating to any matters of his department.

Sec. 5. The Police Justice shall perform such duties as are prescribed by law, and he shall receive the same compensation as allowed to Justices of the Peace.

Sec. 6. The Street Superintendent shall perform such services as usually and incidentally belong to superintending, constructing, repairing, improving and laboring on the public streets, alleys and other public places of the City. When any appropriation shall be made by the City Council for any bridge, sewer, street work or other work in his department, he shall, on the completion of such work render to the city council a detailed account thereof and the cost of the same, and of the labor and materials employed and used therein, and he shall render a similar account of all other work performed in his department.

Sec. 7. The duties of the City Engineer shall be such as usually, necessarily and incidentally belong to surveying and civil engineering and such as may by resolution or ordinance be further prescribed by the city council.

Sec. 8. The salaries and compensations herein prescribed shall not commence until from and after the first Tuesday in January 1914 and all provisions of ordinance No. 399 relating to certain officers and employees of the city and fixing their compensations shall remain in full force and effect until the first Tuesday of January 1914 and no longer.

Sec. 9. The salaries and compensations of officers and employees of the city as herein fixed shall not be increased nor diminished after their election nor during their several terms of office.

Sec. 10. All policemen in service shall be subject to assignment to duty by and under the supervision of the City Marshall.

Sec. 11. Ordinance No. 399 and all other ordinances and parts of ordinances which are in conflict with this ordinance shall have no force or effect from and after the first Tuesday of January 1914.

Sec. 12. This ordinance shall take effect and be in force after its passage and approval and from and after five days after its lawful publication.

N. K. MEAD,
Mayor.

Attest:

C. E. SHIELDS,
City Clerk.

Passed October 14th, 1913.
Approved October 14th, 1913.
Published October 17th, 1913.

Ordinance No. 420.

An Ordinance fixing the tax levy of the City of Port Angeles, Washington, for the fiscal year 1914 and repealing conflicting ordinances.

The City Council of the City of Port Angeles Do Ordain as Follows:

Section 1. That there is hereby levied and fixed on all property, real and personal, within the city of Port Angeles, Washington, and in Districts there-numbered "One" and "Two" and upon each and every dollar of said property, subject to taxation, for the taxes for the fiscal year 1914, commencing on the First day of January and ending on the 31st day of December, 1914, according to the rates hereinafter named, towit:

For the Current Expense Fund, for District No. 1, 10 mills and for District No. 2, 10 mills.

For the Municipal Bond Interest Fund, in District No. 1, 4¼ mills.

For the Electric Light Bond Interest Fund, in District No. 1, 1¾ mills and in District No. 2, 1¾ mills.

For the Indebtedness Fund in District No. 1, 4 mills and in District No. 2, 3¾ mills, making a total levy for District No. 1 of 20 mills and District No. 2, 15 mills.

Section 2. That all of said taxes are needed to realize sufficient funds to defray the expenses of maintaining said city and all its departments and districts (exclusive of the amounts of any judgment or judgments against the city) for said fiscal year, and all of said taxes are hereby levied proportionately against said city and its districts, respectively, in accordance with the joint or several liabilities of said city and districts, as shown by the assessment roll of the County of Clallam, State of Washington, as finally fixed by the county and state board of equalization, and extended on the books of the county assessor of said county, showing the property subject to taxation, within said city and districts, for municipal purposes, certified by the county Auditor of said county, as received by the city clerk, according to law.

Section 3. That all ordinances and parts of ordinances in conflict with this ordinance are hereby repealed.

Section 4. This ordinance shall take effect and be in force, after its passage and approval and after five days after its lawful publication.

N. K. MEAD,
Mayor.

Attest:

C. E. SHIELDS,
City Clerk.

Passed October 14th, 1913.
Approved October 14th, 1913.
Published October 17th, 1913.

TAX SUMMONS—IN THE SUPERIOR Court of the State of Washington for Clallam County.
Puget Sound Mills & Timber Co., plaintiff, vs. Peter and Bertha Jarvis, and all persons unknown, if any, having or claiming an interest or estate in and to the hereinafter described real property, Defendants.
State of Washington to said
Peter and Bertha Jarvis,
and all persons unknown, claiming or having an interest or estate in the hereinafter described real property.
You and each of you are hereby notified that the above named plaintiff.
Puget Sound Mills & Timber Co., is the holder of delinquent tax certificate numbered 3061, issued on the 1st day of June, 1910, by the county of Clallam, State of Washington, for the amount of Three and 29-100 ($3.29) dollars,
the same being the amount then due and delinquent for taxes for the years
1907, 1908 and 1909,
together with penalty, interest and costs thereon, upon real property assessed to you and of which you are the owner or reputed owner, situated in said county, and particularly bounded and described as follows, to-wit:
Lots thirteen to twenty-four inclusive in Block 'I' of South Park Addition to Port Crescent,
and upon which he has paid taxes assessed against said property as follows:

Year's Tax	Date Paid	Receipt No.	Amt.
1910	Sept. 23, 1913	508	$1.17
1911	Sept. 23, 1913	508	$ .92
1912	Sept. 23, 1913	5854	$ .88

Total amount of taxes paid since date of Certificate of Delinquency, $2.97
all of said amounts bearing interest at the rate of fifteen per cent. per annum, and you are further notified that he will apply to the Superior Court of the State of Washington, in and for said county, for a judgment foreclosing his lien against the property hereinbefore mentioned, and you are hereby summoned to appear within sixty days after the date of the first publication of this summons, exclusive of the day of said first publication, and defend this action or pay the amount due, together with costs; and in case of your failure so to do judgment will be rendered foreclosing the lien for said certificate of delinquency, taxes, penalty, interest and costs, against the lands and premises hereinbefore mentioned.
Date of 1st publication Oct. 3, 1913.
Any pleading or process may be served upon the undersigned at the address hereafter mentioned.
T. F. TRUMBULL, and
ANDREW SEVERYNS,
Attorneys for Plaintiff.
Postoffice address, Port Angeles, Washington.

TAX SUMMONS—IN THE SUPERIOR Court of the State of Washington for Clallam County.
Puget Sound Mills & Timber Co., plaintiff, vs. Unknown Owners,
and all persons unknown, if any, having or claiming an interest or estate in and to the hereinafter described real property, Defendants.
State of Washington to said
Unknown Owners,
and all persons unknown, claiming or having an interest or estate in the hereinafter described real property.
You and each of you are hereby notified that the above named plaintiff.
Puget Sound Mills & Timber Co., is the holder of Certificate of Delinquency No. 3303, issued on the 1st day of June, 1910, by the county of Clallam, State of Washington, for the amount of One and 22-100 dollars
the same being the amount then due and delinquent for taxes for the years
1907, 1908 and 1909
together with penalty, interest and costs thereon, upon real property assessed to you and of which you are the owner or reputed owner, situated in said county, and particularly bounded and described as follows, to-wit:
Lots Nine (9), Ten (10), and Eleven, (11), in Block Six (6) of Victoria Addition to Port Crescent.
and upon which he has paid taxes assessed against said property as follows:

Year's Tax	Date Paid	Receipt No.	Amnt.
1910		3150	$ .10
1910	Nov. 27, 1911	4911	.10
1911	May 31, 1912	3364	.10
1911	May 31, 1912	5508	.10
1912	May 31, 1913	4734	.10
1912	Sept. 23, 1913	5858	.10

Total Amount of Taxes paid since dates of Certificate of Delinquency sixty (60c) cents.
Total amount of taxes paid since date all of said amounts bearing interest at the rate of 15 per cent per annum and you are notified that plaintiff will apply to the Superior Court of the State of Washington, in and for said county, for ajudgment foreclosing his tax lien against the property hereinbefore mentioned, and you are hereby summoned to appear within sixty days after the date of the first publication of this summons, exclusive of the day of said first publication, and defend this action or pay the amount due, together with costs; and in case of your failure so to do judgment will be rendered foreclosing the lien for said certificate of delinquency, taxes penalty, interest and costs, against the lands and premises hereinbefore mentioned.
Date of 1st publication Oct. 3, 1913.
Any pleading or process may be served upon the undersigned at the address hereafter mentioned.
T. F. TRUMBULL, and
ANDREW SEVERYNS,
Attorneys for Plaintiff.
Postoffice address, Port Angeles, Washington.

ORDER TO SHOW CAUSE
Why Order of Sale of Real Estate Should Not Be Made.
In the Superior Court for Clallam County, State of Washington.
In the matter of the Estate of Charles Towns, deceased.
Thos. T. Aldwell, the administrator of the estate of Charles Towns, deceased, having filed his petition herein praying for an order of sale of the real estate of said decedent, for the purposes therein set forth, it is therefore ordered by the said court, that all persons interested in the estate of said deceased appear before the said court, on Monday, the 3rd day of November, 1913, at 9 o'clock in the forenoon of said day, at the court room of said court, at the court house in Port Angeles, County of Clallam, to show cause why an order should not be granted to the said Thos. T. Aldwell to sell so much of the real estate of the said deceased as shall be necessary. And that a copy of this order shall be published at least four successive weeks in the Olympic-Leader, a newspaper printed and published in said Clallam county. Done in open court this 30th day of September, 1913.
J. M. RALSTON, Judge.

NOTICE FOR PUBLICATION
Department of the Interior, U. S. Land Office at Seattle, Wash., Oct. 2, 1913. Notice is hereby given that Shirley H. Anderson, a son and one of the heirs or William Anderson, now deceased, who, on May 29th,1911 made Homestead Entry No. 02306, under the Act of June 11, 1906, for the land described as follows: Commencing at a point designated at corner No. 1, Wm. Anderson Homestead claim in Olympic Forest Reserve, which corner is located S.45 degrees 32 minutes E. 92.07 chains from point for corner to sections 28, 29, 32, and 33, North, Range No. 7 West of W. M.; thence south 20 chains to corner No. 2; thence east 2.50 chains to corner No. 3; thence south 20.00 chains to corner No. 4; thence east 20 chains to corner No. 5 thence north 5 chains to corner No. 6; thence east 10 chains to corner No. 7; thence north 9 chains to corner No. 8; thence east 10 chains to corner No. 9; thence north 6 chains to corner No. 10; thence west 5 chains to corner No. 11; thence north 10 chains to corner No. 12; thence west 15 chains to corner No. 13; thence north 10 chains to corner No. 14; thence west 22.51 chains to corner No. 1, the point of beginning and containing 121.00 acres, more or less according to the Government Survey thereof, all in Clallam county, State of Washington, has filed notice of intention to make claim to the land above described, before James Stewart, U. S. Commissioner, at his office in Port Angeles, Wash., on the 22nd day of November, 1913. Claimant names as witnesses, Gus Wolf and Thomas Oelson both of Port Angeles, Wash., and William Humes and Grant Humes both of Elwha, Wash.
JOHN C. DENNY, Register.
10-10

The Olympic-Leader gives the county news; that is why it has more readers in the county than any other paper.

TAX SUMMONS—IN THE SUPERIOR Court of the State of Washington for Clallam County.
Puget Sound Mills & Timber Co., plaintiff, vs. Unknown Owners,
and all persons unknown, if any, having or claiming an interest or estate in and to the hereinafter described real property, Defendants.
State of Washington to said
Unknown Owners,
and all persons unknown, claiming or having an interest or estate in the hereinafter described real property.
You and each of you are hereby notified that the above named plaintiff.
Puget Sound Mills & Timber Co., is the holder of Certificate of Delinquency No. 3063, issued on the 1st day of June, 1910, by the county of Clallam, State of Washington, for the amount of $00.82
the same being the amount then due and delinquent for taxes for the years
1906, 1907, 1908 and 1909
together with penalty, interest and costs thereon, upon real property assessed to you and of which you are the owner or reputed owner, situated in said county, and particularly bounded and described as follows, to-wit:
Lot Two (2) Block "B", Park Addition to Port Crescent,
and upon which he has paid taxes assessed against said property as follows:

Year's Tax	Date Paid	Receipt No.	Amnt.
1910	Sept.23,1913	510	$ .08
1911	May 31, 1912	3366	.04
1911	Nov. 29, 1912	5510	.04
1912	May 31, 1913	4734	.03
1912	Sept. 23, 1913	5856	.03

Total amount of taxes paid since date of Certificate of Delinquency, $ .22,
all of said amounts bearing interest at the rate of fifteen per cent. per annum, and you are further notified that he will apply to the Superior Court of the State of Washington, in and for said county, for a judgment foreclosing his lien against the property hereinbefore mentioned, and you are hereby summoned to appear within sixty days after the date of the first publication of this summons, exclusive of the day of said first publication, and defend this action or pay the amount due, together with costs; and in case of your failure so to do judgment will be rendered foreclosing the lien for said certificate of delinquency taxes penalty, interest and costs, against the lands and premises hereinbefore mentioned.
Date of 1st publication Oct. 3, 1913.
Any pleading or process may be served upon the undersigned at the address hereafter mentioned.
T. F. TRUMBULL, and
ANDREW SEVERYNS,
Attorneys for Plaintiff.
Postoffice address, Port Angeles, Washington.

TAX SUMMONS— In the Superior Court of the State of Washington for Clallam County.
Puget Sound Mills & Timber Co., plaintiff, vs. T. A. Miller,
and all persons unknown, if any, having or claiming to have an intesest in and to the real property hereinafter described, defendants.
The State of Washington to
T. A. Miller,
and all persons unknown, if any, having or claiming to have an interest in and to the real property hereinafter described:
You and each of you are hereby notified that Puget Sound Mills & Timber Co., is the holder of Certificate of Delinquency numbered 3319, issued on the 25th day of April, 1911, by the County of Clallam, State of Washington, for the amount of Three and 24-100 ($3.24) Dollars, the same being the amount then due and delinquent for taxes for the year together with penalty, interest and costs thereon, upon real property assessed to you and of which you are the owner or reputed owner, situated in said county, and particularly bounded and described as follows, to-wit:
Lots Nineteen and Twenty in Block Ninety-nine of the City of Port Crescent,
and upon which he has paid taxes assessed against said property as follows:

Year's Tax	Date Paid	Receipt No.	Amt.
1910	Sept. 23, 1913	507	$ .97
1911	Sept. 23, 1913	507	.96
1912	Sept. 23, 1913	5853	.63

Total amount of Certificate of Delinquency, $2.56.
all of said amounts bearing interest at the rate of fifteen per cent per annum; and you are further notified that plaintiff will apply to the Superior Court of the State of Washington, in and for said county, for a judgment foreclosing tax lien against the property hereinbefore mentioned, and you are hereby summoned to appear within sixty days after the date of the first publication of this summons, exclusive of the day of said first publication, and defend this action or pay the amount due, together with costs; and in case of your failure so to do, judgment will be rendered foreclosing the lien for said certificate of delinquency, taxes, penalty, interest and costs, against the lands and premises hereinbefore mentioned.
Date of 1st publication Oct. 3, 1913.
Any pleading or process may be served upon the undersigned at the address hereafter mentioned.
T. F. TRUMBULL, and
ANDREW SEVERYNS,
Plaintiff's Attorneys.
P. O. Address: Port Angeles, Wash.

TAX SUMMONS—IN THE SUPERIOR Court of the State of Washington for Clallam County.
A. McDougall and J. W. Hooker partners doing business in the firm name of McDougall and Hooker, vs.
W. J. Rafferty,
and all persons unknown, if any, having or claiming an interest or estate in and to the hereinafter described real property, Defendants.
State of Washington to said
W. J. Rafferty,
and all persons unknown, claiming or having an interest or estate in the hereinafter described real property.
You and each of you are hereby notified that the above named plaintiff.
is the holder of delinquent tax certificate numbered 3417, issued on the 1st day of June A. D. 1911, by the County of Clallam, State of Washington, for the amount of Eight and ninety-six one hundredths dollars,
the same being the amount then due and delinquent for taxes for the years
1909 and 1910,
together with penalty, interest and costs thereon, upon real property assessed to you and of which you are the owner or reputed owner, situated in said county, and particularly bounded and described as follows, to-wit:
Forty rods off the west side of lot No. one .1) in section No. twelve (12) in township No. thirty (30) north of range No. five (5) W. W. M.
and upon which he has paid taxes assessed against said property as follows:

Year's Tax	Date Paid	Receipt No.	Amt.
1911	June 1, 1912	3853	$3.51
1912	June 2, 1913	5013	4.68

Total amount of taxes paid since date of Certificate of Delinquency $8.19
all of said amounts bearing interest at the rate of fifteen per cent. per annum, and you are further notified that he will apply to the Superior Court of the State of Washington, in and for said county, for a judgment foreclosing his lien against the property hereinbefore mentioned, and you are hereby summoned to appear within sixty days after the date of the first publication of this summons, exclusive of the day of said first publication, and defend this action or pay the amount due, together with costs and in case of your failure so to do judgment will be rendered foreclosing the lien for said certificate of delinquency, taxes, penalty, interest and costs, against the lands and premises hereinbefore mentioned.
Date of first publication September 19, 1913.
Any pleading or process may be served upon the undersignod at the address hereafter mentioned.
COCHRAN & THORP,
Attorneys for Plaintiff.
Postoffice address, Port Angeles, Washington.

INLAND NAVIGATION COMPANY

SEATTLE, PORT TOWNSEND, PORT ANGELES, VICTORIA, B. C., DUNGENESS, PORT WILLIAMS ROUTE.
Operating Mail Steamers as follows:
The following will be the schedule of the

S. S. SOL DUC

North Bound Read Down		South Bound Read Up
Lv 2:00 a m	Seattle Ar	9:30 p m
5:00 a m	Townsend	6:30 p m
	Pt Williams	4:45 p m
	Dungeness	4:15 p m
Ar 7:30 a m	Pt Angeles Lv	3:00 p m
Lv11:00 a m	Pt Angeles Lv	2:30 p m
Ar12:30 p m	Victoria Lv	1:00 p m

The above schedule is daily except that the Sol Duc does not go through to Victoria on Sundays.

SEATTLE, PORT ANGELES, PORT CRESCENT, NEAH BAY ROUTE

S. S. BELLINGHAM

will be operated as follows, leaving Seattle, Sunday, Tuesday and Thursday:

Read Down		Read Up
Lv12:00 m	Seattle Ar	2:30 p m
8:00 a m	PtWilliams	8:00 a m
9:00 a m	PtWilliams	8:00 a m
9:00 a m	Dungeness	7:00 p m
10:45 a m	Pt.Angeles	5:00 a m
2:00 p m	Pt Crescent	1:00 a m
2:30 p m	*Gettysburg	
3:00 p m	*Twin	
3:30 p m	*Pysht	
5:00 p m	Clallam	10:00 p m
6:00 p m	*W Clallam	
Ar 8:00 p m	Neah Bay Lv	8:05 p m

Points marked * are boat landings. Passengers for these points and other boat landing points must make their own arrangements for landing and assume all risk and liability in making such landing. Steamer's passenger rate does not include boat landing charges.

Steamers and schedule subject to change without notice.

SEATTLE, PORT ANGELES, PORT CRESCENT ROUTE

S. S. WAIALEALE

will be operated as follows, leaving Seattle, Monday, Wednesday and Friday:

Read Down		Read Up
Lv12:00 m	Seattle Ar	2:30 p m
6:00 a m	Townsend	10:00 a m
7:30 a m	PtWilliams	7:30 a m
8:30 a m	Dungeness	6:45 a m
10:45 a m	PtAngeles	5:00 a m
1:00 p m	Pt Crescent	6:30 p m
3:30 p m	Clallam Lv	3:45 p m

R. H. CALLARMAN, Agent
Peoples Wharf Co., Port Angeles
Phone 2 Res. Phone 100

Notice of Hearing

on Third Street Assessment Roll.

Notice is hereby given that the assessment roll of Local Improvement District No. 6 under Ordinance No. 410 of the City of Port Angeles, providing for the improvement of Tumwater street from Second to Third streets and Third street from Tumwater street to the easterly line of the James Sampson Donation Land Claim

Said Roll has been set down for hearing at a regular meeting of the City Council to be held in the city hall of said city of Port Angeles, Washington, at 8 o'clock p. m. on the 11th day of November, 1913, and all persons who may desire to object thereto to make such objections in writing and to file the same with the City Clerk, at or prior to the said November 11th, 1913, the date of such hearing. At the time and place fixed for said hearing the said city council will sit as a Board of Equalization and at such meeting or any adjournment thereof, will hear such objections, made to said assessment roll, or any part thereof and where necessary or advisable will correct, revise, raise or lower, change or modify said roll or any part thereof, or set aside said roll and order such assessment to be made anew, as to the said council shall appear to be just and equitable, or if no objections appear and the said assessment roll shall be found to be correct, then to proceed to confirm the same by ordinance.

All objections must clearly state the grounds of objections in writing and objections not made within the time nor in the manner herein and by law prescribed shall be conclusively presumed to have been waived.

C. E. SHIELDS,
City Clerk of the City of Port Angeles, Clallam County, State of Washington.
(Seal)
Date of first publication Oct. 3, 1913. 5t

TALK ABOUT

Hot Water Bottles
AND Fountain Syringes

Dont Buy Untill You Know Our Prices

THE OWL DRUG CO.

Successor to Nailor Drug Store

The Parcel Post Store

Phone 41 *Port Angeles*

CITY PERSONALS

Mr. Beetle, one of the proprietors of the Owl Drug Store, now has his father and a cousin with him from Snohomish.

* *

When down town shopping call in at the Bodley Racket Store and see what you can buy with ten cents. It is always a pleasure to show our goods.

* *

Mrs. J. B. Fleming and cousin, Mrs. Riley of Kansas, left Thursday for Victoria. They expect to be gone a couple of weeks and will visit with friends on Whidby Island before returning.

* *

We have a line of small dressers we are anxious to close out. They are all new stock, handsomely finished and just the thing for a child's bedroom. We will close them all out at cost. Leland's New and Second Hand Store, Phone 219.

* *

The Crescent Cafe has been taken over by a new management and has secured the services of an A No.1 Chef and are doing a rushing business. The best kind of a dinner served for 25c and short orders of all kinds taken.

* *

Come in and look over our big stock of heaters; we can furnish you with any kind you wish. We have wood heaters of all sizes, also dandy combination wood and coal heaters. Leland's New and Second-hand Store. Phone 219.

* *

Harry L. Mason of Port Angeles and Miss May James of North Yakima were granted a marriage license in Seattle Wednesday, October 15th.

* *

Mr. Simmonds, of the Owl Drug Co., was joined here Thursday morning by his wife and baby and her sister from Snohomish.

* *

Bargains in furniture and stoves at Leland's. Phone 219.

Mr. Theo. A. Jensen of this city and Miss Charlotte M. Heinisch of Carlsbad, Germany, were married at the residence of the groom's parents, Mr. and Mrs. F. A. Jensen, on Wednesday, October 15th, at 4:00 p.m., Rev. C. E. Fulmer officiating. The rooms of the home were beautifully decorated with vines and flowers and the bride and groom stood under a handsome bell of pink and white sweet peas. Only members of the family living in the city were present, and after the ceremony all sat down to a most sumptuous wedding feast. The young couple will go to house keeping in Mr. Jensen's house on Sixth, formerly owned by Fred Schuler.

* *

Mr. and Mrs. Herbert Godfrey of Sequim were initiated into the Order of the Eastern Star, Esther Chapter No. 19, last Saturday evening. The usual pleasant social session followed the ceremony when light refreshments were served and a short program given. In addition to a couple of enjoyable piano solos by Mrs. C. P. Brown, Mrs. F. E. Warner recited with a great deal of feeling and expression the story in verse "The Little Hero." On account of hoarseness she was unable to respond to the hearty encore she received. Mr. Luppen, in response to an urgent invitation, graciously recited the beautiful poem of Abou ben 'Adam

* *

Mrs. Freida Meyerding, who purchased last week of J. P. Christensen the business lot just east of Willson's Hardware, is expected to return this week from Arizona accompanied by her husband. Now that the grades have been established, they will commence at once the erection of a handsome concrete building and it is their intention to install the most modern sanitary bakery west of Chicago.

* *

W. J. Hammond of Winnipeg, a friend of Mr. Glines, was here this week looking over the town and noting the improvements; Mr. Hammond is quite a heavy investor in Angeles property.

* *

Try our Smoked Salmon, the fat, juicy kind, 15c lb. City Fish Market.

BOSTONIAN OPERA COMPANY

21 Girls IN PRINCESS CHIC *21 Girls*

OPERA HOUSE MONDAY OCT. 20th.

Reserved Seats 75c General Admission 50c Gallery 35c

WHIST TOURNAMENT FRIDAY

The Women's Auxiliary held their regular monthly meeting Tuesday afternoon. In the absence of Mrs. Wilson, president, Mrs. L. M. Campbell filled the chair. After the usual routine of business including reports of committees, paying of bills, etc., the new library was talked of. A hearty vote of thanks was extended by the Auxiliary to Mr. Farmer for his kindness and generosity and the secretary instructed to express the same to Mr. Farmer in a personal letter. The secretary, Mrs. Webster, then reported that the school board was quite willing to grant the request of the ladies in allowing them to move the building now occupied as a library onto the new site. This news was received with pleasure and a vote of thanks extended to the members of the school board. A committee will be appointed at once to see what arrangements can be made about having it moved. It was unanimously decided to give a whist tournament and the date was set for Friday evening, October 24th, at the opera house.

AT THE METHODIST CHURCH

Rev. Phillips preached an excellent discourse Sunday to a large and appreciative audience from the theme, "First Things First". Jesus said to Martha, "Mary has chosen the better part." Martha neglected spiritual affairs for her household duties. With Mary spiritual affairs came first, household duties secondary. The greatest problem that confronts this nation today is not the I. W. W. question, the saloon question, nor what the tariff should be, but the first question that should concern the people is that of the Kingdom of God, the Church of Christ. The sermon was a scholarly effort and well received.

An interesting feature of the service was the five minutes given to testimonials of faith or short quotations from the Bible, by members of the Church.

Miss Minnie Walton united with the Church by letter from the Christian Church at her old home in Eastern Washington.

NOTICE

Kennett's Photo Studio will be closed October 19 to 23 on account of moving my family and household goods from Seattle to Port Angeles. Watch for our Re-opening; will have something good to offer you in the latest styles and fancy mountings. Our Baby Photos are all the rage and our reopening prices will surprise you. Wait and see.

THE BATZ-LARKIN FURNITURE COMPANY

Corner First and Oak, are ready to trade a new stove for your old one. We have the Moore Merit Stoves that cook and bake with the least possible amount of fuel; good heavy steel plate boiler riveted and thoroughly braced.

We have fine bedroom furniture, new and second-hand; Rugs, Iron and Brass Beds, Davenports, Roll Top Desks and Writing Desks, and Dining Room Furniture. A beautiful Spanish Leather Davenport worth $150 for one-third its value.

We will give you a price opportunity you never had before. We will put these things right in your house at less than the cost of making them. We are overstocked and have to sell; our loss is your gain. Come and convince yourselves.

ENNIS CREEK, PORT ANGELES NURSERY

Have fine Apple, Pear, Cherry, Plum and Prune, in two-year-old trees to sell during the first week in November, at reasonable prices. We have 2700 two-year-old Logan berry plants, also several hundred of two-year-old Himalaya Giant to sell in November. A nice assortment of Ornamental trees, English Hollies, Roses, and other nice ornamental things for sale at any time.

T. H. Carter, Mgr.

JURORS FOR NOVEMBER TERM

Over Half of Those Drawn Are Women, Most of Whom Will Be Willing to Serve.

The following petit jurors were drawn under the direction of Court Commissioner James Stewart on Saturday; October 11th, to serve for the term of the Superior Court commencing on Tuesday, Nov. 18:

J. P. Tiller, Mrs. Clara Dover, Mrs. Ruth Whitney, Chas. Lewis, Mrs. Annie Wagner, W. D. Noble, Chester Hamilton, Mrs. Mary Grimmit, Mrs. Alice Fell, Albert Kale, Mrs. Annie Kilmer, John Winters, Mrs. Emma Woodcock, Mrs. M. Belfield, Mrs. M. Kirner, Oscar Sullivan, J. Wooten, Mrs. C. Caskey, Mrs. Elizabeth McLeod, Mrs. E. Sanford, J. D. Dopp, W. A. Wood, Jas. Wooley, Mrs. Annie Smith, Fred Wescott, Mrs. S. Critchfield, Mrs. A. George, Mrs. Annie Draper, Mrs. Margaret Porter, Mrs. P. F. Harley, Mrs. J. Gregory, Mrs. Leonard Guy, Earl Wilson, C. E. McNamara, Mrs. Kate Stickles, Jacob Rosenberg, Alfred Danielson, Mrs. May Howard, Otto Pontine, H. B. Herrick, Mrs. K. Wasankari, Dan Sponberry, Mrs. K. Thompson, Mrs. Jennie Martin, Gilbert Lillard, Jay Gould, W. A. Stovel, Mrs. Ida Harding.

PROCEEDINGS OF COUNTY COMMISSIONERS

Continued from page 9.

Saturday, October 11, 1913, at 9:00 a. m.

The Board met pursuant to adjournment, all members being present.

The Board approved the Engineer's estimate of work done on Permanent Highway No. 2, amounting to $2,029.89

The Board opened bids for furnishing wood for the court house, finding same as follows:

J A Martin agreed to furnish 100 ricks of old growth wood at the court house for $1.85 per rick, and R. A. Martin bid $1.80 per rick.

The Board deeming the bid of R. A. Martin the lowest and best bid, awarded him the contract.

Pacific Post No. 48, G.A.R., filed a list of its officers with the Board, as follows: Commander, D. L. Mitchell; Adjutant and Quartermaster, H. W. Doty; Relief Committee. Orin Mason, J B Fleming, and John Morrissey.

The Auditor was instructed to acknowledge receipt of petition of Seattle, Port Angeles & Lake Crescent Railway for permission to establish certain grade crossings over highways in Clallam county, from the Public Service Commission.

The Board approved the final estimate on the Nels Nelson contract at Burnt Mountain, amounting to $6,975.34.

The Board also approved the final estimate on the McDonald creek bridge, amounting to $1,000.50.

The Board approved the following Commissioners' claims and ordered the Auditor to issue warrants for same upon the Current Expense Fund

J C Hansen, Coms. Salary and Mileage	$18.20
Frank Lotzgesell, Coms. Salary and Mileage	26.00
James F Clark, Coms. Salary and Mileage	39.00

The Board then adjourned until Monday, October 20, 1913, at 9:00 a. m., for the purpose of canvassing the returns of the Sequim Incorporation Election and the Agricultural Development District election.

Where What AT THE **STAR THEATRE**

Friday and Saturday, October 17th and 18th

Broncho Billy's Ward

A pathetic western drama featuring Mr. G. M. Anderson and others.

Sunday, October 19th
SPECIAL TWO REEL FEATURE

Pickwick Papers

From Charles Dickens celebrated books; every scene made in the famous haunts of Pickwick, England.

Wednesday and Thursday, October 22nd and 23rd
SPECIAL TWO REEL FEATURE

Red and White Roses

Through conspiracy and scandal a man of prominence is made a victim of political ambition and intrigue. Full of vital throbs.

Don't forget voting begins Saturday, October 18th for the Baby Contest...

"THOUGHTS FOR THE THRIFTY"

Don't forget that we still carry a
LARGE ASSORTMENT OF SHOES, RUBBERS, etc.

On account of limited window space we have not been able to show our above specials, as we would like to have done.

WE HANDLE ONLY THE COMFORTABLE, FITABLE, WARABLE KIND

and it is the cheapest medicine you can buy. Drop in any time, only to glad to show you what we have.

Times Clothing Mart

There is no harm in being stupid, so long as a man does not think himself clever; no good in being clever if a man thinks himself so, for that is a short way to the worst stupidity.—MacDonald.

The self-educated are marked by stubborn peculiarities.—Disraeli.

Ordinance No. 418.

An ordinance to license and regulate the keeping of intelligence offices or the business of employment agencies in the City of Port Angeles. The City Council of the City of Port Angeles Do Ordain as Follows:

Section 1. Whoever shall keep open or keep an office or place of business in the city of Port Angeles for the purpose of obtaining employment for others, or obtaining employees for others, or giving information whereby employers or employees may be obtained, for a compensation to be paid by either party, shall be deemed to be the keeper of an intelligence office or an employment agent.

Sec. No. 2. No person shall keep an intelligence office without a license therefor first had and obtained from the CityClerk of said city,for which license such person shall pay to the treasurer of said city the sum of Twenty-five Dollars per annum, and no license shall be issued for a shorter term than three months.

The City Clerk shall issue all licenses provided for in this ordinance, provided that no such license shall be granted to any firm or corporation but only to an individual and for some definite location in the city who shall be held personally liable for the faithful performance of all public obligations and the conditions of this ordinance and full compliance with all laws and ordinances. Every person procuring such license shall keep the same posted in his office in a conspicuous place while carrying on said business.

Licenses issued under this ordinance shall not be transferable except by permission of the city council.

Section 3. Any keeper of an intelligence office who shall make any willfull misrepresentations or who shall willfully deceive any person in the course of such business, or who shall ask or demand, or receive any unusual or exhorbitant fee or be guilty of any deception whatever, to any person who may be dealing with him in such business shall be guilty of a misdemeanor and shall be fined for each offense not less than fifty dollars nor more than one hundred dollars, or be imprisoned in the city jail for a period not exceeding thirty days or by both such fine and imprisonment and the license to such person shall thereby become forfeited and he shall thereafter be incompetent to receive any such license under the provisions of this ordinance. Every keeper of an intelligence office shall keep full accounts of all transactions in the course of said business and his book of such accounts shall always be kept open to the public and to all police officers.

Section 4. The mayor of said city shall have the power and authority, on good cause shown to revoke any license issued under this ordinance, and upon such revokation shall certify the same to the city council; provided however the person complained of shall have a reasonable opportunity to defend himself, and each license issued hereunder shall express on its face that it is received subject to its revocation by the mayor for good cause shown.

Sec. 5. Any person violating any of the provisions of this ordinance shall be deemed to be guilty of a misdeameanor and be punished as provided in Section 3 of this ordinance.

Section 6. This ordinance shall take effect and be in force after its passage and approval and from and after five days after its publication according to law.

N. K. MEAD,
Mayor.

Attest:
C. E. SHIELDS,
City Clerk.

Passed October 7th, 1913.
Approved October 10th, 1913.
Published October 17th, 1913.

TAX SUMMONS—IN THE SUPERIOR Court of the State of Washington for Clallam County.

A. I. Filion, plaintiff, vs. E. D. Tuke and all persons unknown, if any, having or claiming an interest or estate in and to the hereinafter described real property, Defendants.

State of Washington to said
E. D. Tuke
and all persons unknown, claiming or having an interest or estate in the hereinafter described real property.

You and each of you are hereby notified that A. I. Filion is the holder of Certificate of Delinquency numbered 3432, issued on the 1st day of June, 1911, by the county of Clallam, State of Washington, for the amount of Six and 23-100 ($6.23) Dollars, the same being the amount then due and delinquent for the years 1909 & 1910 together with penalty, interest and costs thereon, upon real property assessed to you and of which you are the owner or reputed owner, situated in said county, and particularly bounded and described as follows, to-wit:

Beginning at the northeast corner of section thirty-one (31) township thirty (30) north of range six (6) west of Willamette Meridian, thence west 1584 feet, thence south 660 feet, to point of beginning of described tract; thence west 1056 feet, thence south 330 feet, thence east 1056 feet, thence north 330 feet to point of beginning of described tract; containing eight (8) acres more or less, all in section township and range first above mentioned and upon which he has paid taxes assessed against said property as follows:

Year's Tax	Date Paid	Receipt No.	Amnt
1911	May 31, 1912	3720	$2.86
1912	June 2, 1913	4979	$2.79

Total Amount of Taxes paid since date of Certificate of Delinquency $5.59,

all of said amounts bearing interest at the rate of fifteen per cent. per annum, and you are further notified that he will apply to the Superior Court of the State of Washington, in and for said county, for a judgment foreclosing his lien against the property hereinbefore mentioned, and you are hereby summoned to appear within sixty days after the date of the first publication of this summons, exclusive of the day of said first publication, and defend this action or pay the amount due, together with costs; and in case of your failure so to do judgment will be rendered foreclosing the lien for said certificate of delinquency, taxes penalty, interest and costs, against the lands and premises hereinbefore mentioned.

Date of first publication September 26, 1913.

Any pleading or process may be served upon the undersigned at the address hereafter mentioned.

A. I. FILION.
T. F. TRUMBULL,
ANDREW SEVERYNS,
Plaintiff's Attorneys.
P. O. Address, Aldwell Building, Port Angeles, Washington.